The TALISMAN

'43

Cornelia Kost Willey
1346 Chestnut Street
Bowling Green, Kentucky
..Western Kentucky State Teachers College..

ALLEN COUNTY PUBLIC LIBRARY
3 1833 06593 3266

GC
976.902
B68WKU,
1943

COLLEGE

TALISMAN

1943

WESTERN KENTUCKY STATE TEACHERS COLLEGE

Bowling Green, Kentucky

MAN MACHINE

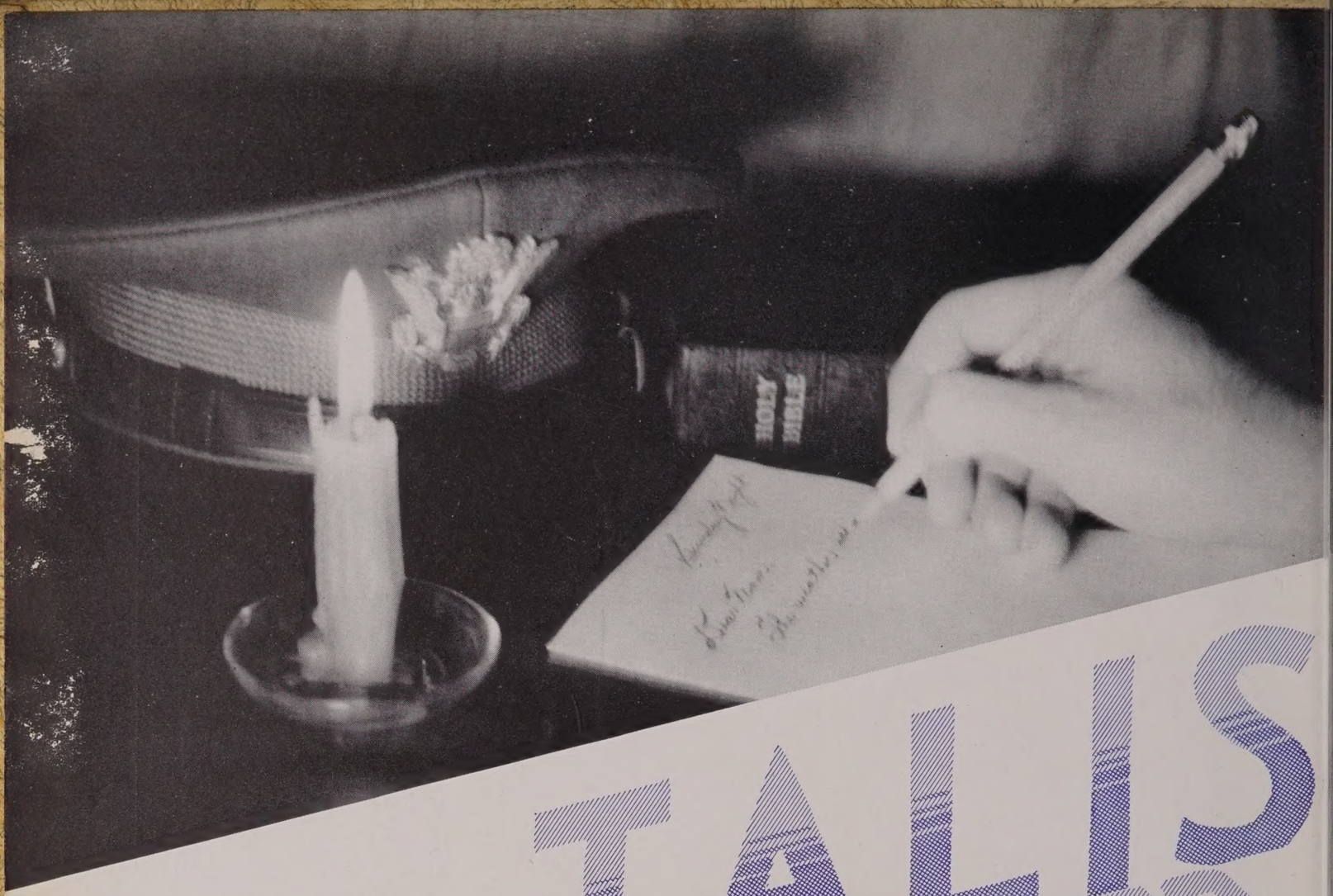

TALISMAN

1943

WESTERN KENTUCKY STATE TEACHERS COLLEGE

Bowling Green, Kentucky

MAN MACHINE

FOREWORD

Since the world is at war and America is at war, Western goes to war too. We have given many of our boys, and many more will follow them. It is because of them and their fighting spirit that we pledge this annual to "the boys" and to Victory.

The Staff

Kelly Thompson
Director of Public Relations

DEDICATION

To Kelly Thompson and all he represents, we respectfully dedicate the 1943 Talisman.

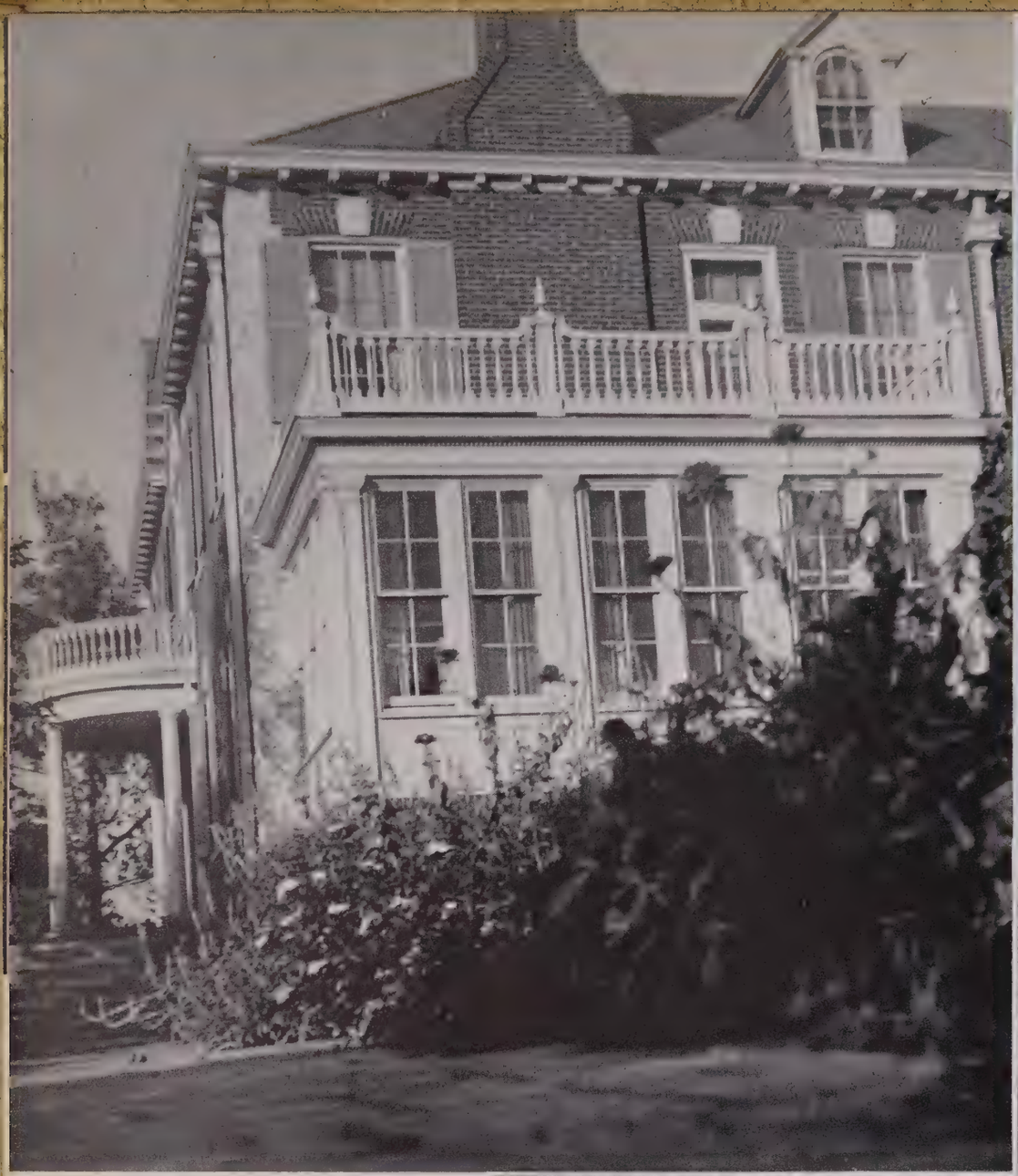

President's Home

Snell Hall

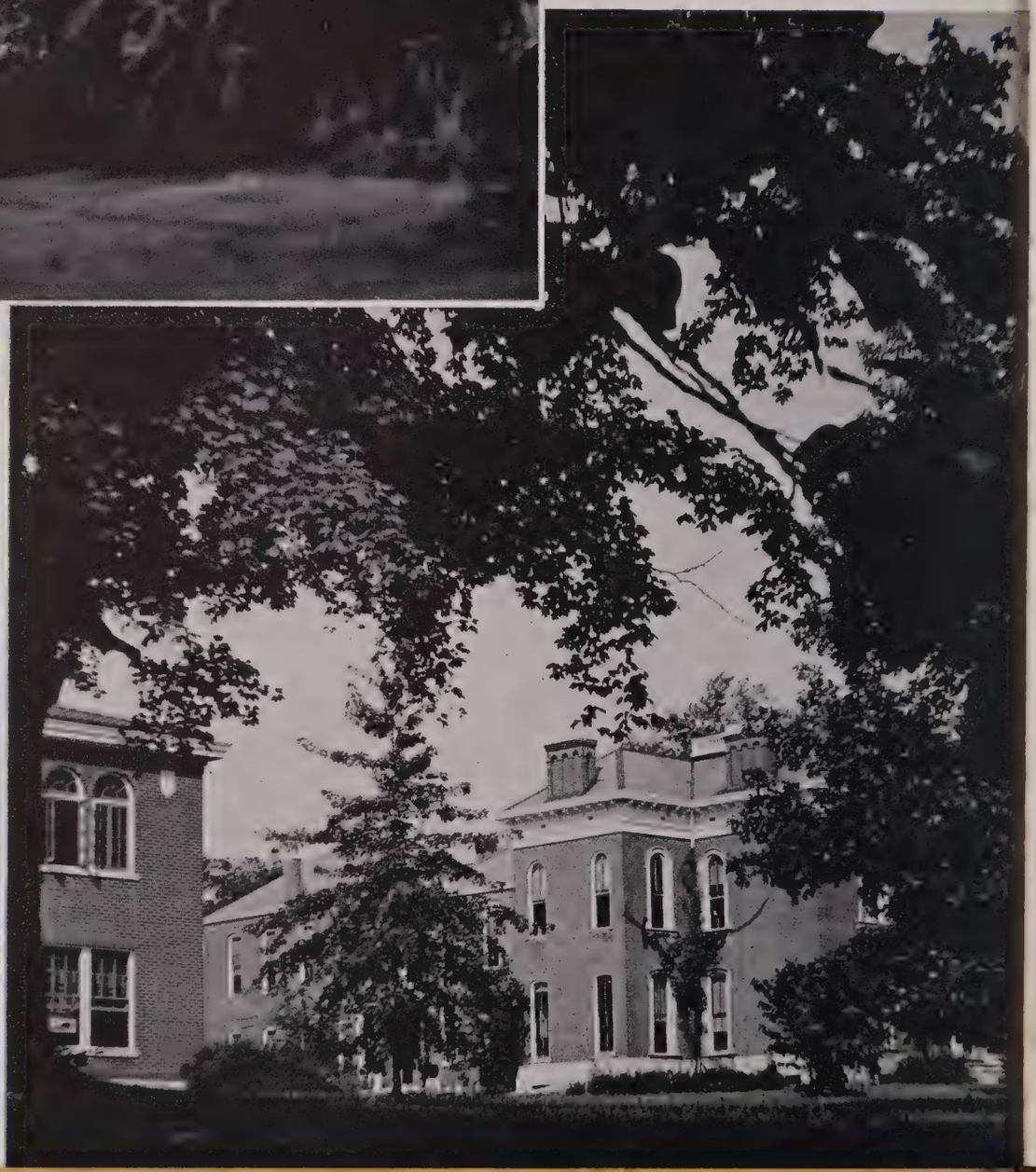

Water Tank

Cherry Hall

Kentucky Building

Fort Johnson

ADMINISTRATION

PRESIDENT

PAUL GARRETT

FINLEY C. GRISE

CHARLES A. TAYLOR
Agriculture

IVAN WILSON
Art

H. L. STEPHENS
Biology

C. P. McNALLY
Chemistry

N. O. TAFT
Economics and Sociolo

LEE F. JONES
Education

GORDON WILSON
English

JUDSON GRIFFIN
Geography

A. M. STICKLES
History

LOTTA DAY
Home Economics

L. T. SMITH
Industrial Arts

MARGIE HELM
Library Science

H. M. YARBROUGH
Mathematics

COL. GORDON CATTS
Military Science

JOHN M. VINCEN
Music

G. G. CRAIG
Penmanship

E. A. DIDDLE
Physical Education

GEORGE PAGE
Physics

M. L. BILLINGS
Psychology

C. H. JAGGERS
Director of Training Sc

DEPARTMENTAL HEADS

Administrative Staff

ERNEST H. CANNON	Registrar
LOIS ALMOND	Secretary
FRANCES KINGERY	Assistant
ANN HALL	Assistant
MRS. BERNIE TICHENOR	Recorder
FLORENCE SCHNEIDER	Bursar
LOIS DICKEY	Stenographer
MRS. GUSSIE HAVARD	Assistant Bookkeeper
REX MYERS	Bookkeeper
MATTIE M. McLEAN	Secretary to the President
MRS. ORA BRAND	Stenographer
ETTA RUNNER	Stenographer
MARIE TEMPLE	Stenographer
EVALEE WOOD	Secretary
ELLEN LEWIS	Stenographer
KELLY THOMPSON	Director of Publicity
WILLIAM M. PEARCE	Director of Extension
LILLIAN HANLEY	Secretary
MRS. JAMES OVERBY	Stenographer
STERRETT CUTHBERTSON	Curator
ROY H. SEWARD	Foundation Office
R. L. BLAINE	Bookkeeper
WILL B. HILL	Field Representative
LEE KELLEY	Physical Education Office
ELIZABETH WOODS	Landscape Gardener
MRS. D. T. PENICK	Social Director
SUSIE WEST McCLANAHAN	Social Director
BERTIE LOUISE REDD	School Nurse
HELEN GWIN	Dietitian
MRS. MARGARET EVANS	Supt. of Buildings
JAMES HALL	Mgr. of Bookstore
PORTER HINES	Mechanical Engineer
MRS. MARY T. MOORE	Kentucky Librarian
ELIZABETH COMBS	Library Assistant
NETTIE HARRISON	Library Assistant
MRS. LOUISE HUTCHESON	Library Assistant
JANICE PACE	Library Assistant
SARAH TYLER	Library Assistant
MRS. O. G. BYRN	Secretary
AUBREY HOOFNEL	Policeman
MRS. LILLIAN THOMPSON	Physical Ed. Office
CLAUDE SHANKS	Policeman
ED KNAUER	Electrician
MRS. VIRGINIA C. GERARD	Secretary

BASIL COLE ..... *Agriculture*
C. A. LOUDERMILK ..... *Agriculture*
HAYWARD BROWN ..... *Agriculture*
MARY RUTH LEMONS ..... *Art*
J. R. WHITMER ..... *Biology*

ROGER BARBOUR ..... *Biology*
L. Y. LANCASTER ..... *Biology*
WARD C. SUMPTER ..... *Chemistry*
DAVID McKINNEY ..... *Economics*
HORACE McMURTRY ..... *Education*

MABEL RUDISIL ..... *Education*
BERT R. SMITH ..... *Education*
MARY I. COLE ..... *Education*
W. M. WILLEY ..... *Education*
MRS. JENNIE F. UPTON ..... *English*

JAMES P. CORNETTE ..... *English*
EARL A. MOORE ..... *English*
JULIA NEAL ..... *English*
FRANCES RICHARDS ..... *English*
J. REID STERRETT ..... *English*

MARY EMMA STITH ..... *English*
MARJORIE CLAGETT ..... *French*
H. F. McCHESNEY ..... *German*
RUTH MOORE ..... *French*
SIBYL STONECIPHER ..... *Latin*

MARY E. MARKS ..... *Geography*
FRANCES F. ANDERSON ..... *History*
CLARENCE P. DENMAN ..... *History*
GABRIELLE ROBERTSON ..... *History*
J. H. POTEET ..... *History*

ERCELL JANE EGBERT ..... *History*
MARIE ADAMS ..... *Home Economics*
CLARA F. LOEWENSTEIN ..... *Home Economics*
INEZ WEBB ..... *Home Economics*
CARL B. BARNES ..... *Industrial Arts*

THE

Faculty Activities

Dr. Steve - - - - - - - - pensive?

Miss Susie - - - who's late this time?

Arthur Henderson - - - - boog — it

Dr. Jones - - - - income tax headache

Dr. Yarbrough - - - - - - relaxation

Ivan Wilson - - - - - - do not distrub

F A C U L T Y

EDNA BOTHE ..... *Library Science*
J. R. ALEXANDER ..... *Mathematics*
M. E. SCHELL ..... *Mathematics*
TRYPHENA HOWARD ..... *Mathematics*
HUGH F. JOHNSON ..... *Mathematics*

SUSAN JANE HOWARD ..... *Mathematics*
LT. CARROLL EADDY ..... *Military Science*
SGT. SONDERGARD ..... *Military Science*
MARY N. CHISHOLM ..... *Music*
WELDON HART ..... *Music*

MRS. NELLE GOOCH TRAVELSTEAD ..... *Music*
ARTHUR HENDERSON ..... *Music*
CHESTER CHANNON ..... *Music*
GLADYS PERKERSON ..... *Physical Education*
ARNOLD WINKENHOFER ..... *Physical Education*

WANDA ELLIS ..... *Physical Education*
THEODORE HORNBACK ..... *Physical Education*
FRANK LAWRENCE ..... *Physical Education*
GLADYS GUY ..... *Psychology*
GUY FORMAN ..... *Physics*

CHARLES MASSINGER ..... *Music*
CAPTAIN ROY BELL ..... *Military Science*
WILLIAM J. CRAIG ..... *Physics*

THE

Faculty Activities

Jimmy Cornette - - house cleaner-upper

Major Saunders - - - - - - vocalist?

J. Reid - - - - - - - - - relax!

J. R. Whitmer - - - gardener de luxe

Gordon Wilson - test tomorrow — Eng. 300

G. G. Craig - - - a drop in the bucket

F A C U L T Y

CLASSES

SENIOR

Officers

Dero Downing - - - - - - President
Don P. Newsom - - - Vice-President
Sarah Carpenter - - - - - - Secretary
Porter Napier - - - - - - Treasurer

Earl A. Moore
Sponsor

CLASS 1943

FIELD McCHESNEY
Bowling Green, Ky.
English

MAXINE DODSON
Bowling Green, Ky.
Art

PORTER NAPIER
Elkton, Ky.
Music

CORNELIA K. WILLEY
Bowling Green, Ky.
Home Economics

JAMES STICKLES
Bowling Green, Ky.
History

MRS. VIRGINIA B. FULLBRIGHT
Bowling Green, Ky.
Economics

NORRIS BARBRE
Rockfield, Ky.
Physics

BOB BRIGGS
Bowling Green, Ky.
English

MARTHA DEAN SPEER
Owensboro, Ky.
Music

JAMES R. KINDUELL
Covington, Ky.
Economics

KATHRYN GILBERT
Owensboro, Ky.
English

GENEVA COTTRELL
Owensboro, Ky.
French

BOB COCHRAN
Louisville, Ky.
English

MARY ELLA RIDDLE
Utica, Ky.
Elementary Education

JAMES GILLENWATER
Glasgow, Ky.
Economics

FRANK BECHTEL
Elizabethtown, Ky.
English

DOROTHY McINERNY
Elmira, N. Y.
Home Economics

WILLIAM FREITAG
Richmond Hill, N. Y.
English

SENIOR CLASS

1943

BERNARD HURST
Bardstown, Ky.
Chemistry

WILLIAM H. HORRELL
Hopkinsville, Ky.
Biology

ELEANOR FORD
Bowling Green, Ky.
History

MILDRED BALLINGER
Madisonville, Ky.
English

MARY V. WOODRUFF
Bowling Green, Ky.
Home Economcs

DOROTHY HOWARD
Providence, Ky.
Biology

WALLACE B. SYDNOR
Olmstead, Ky.
Physical Education

MARTIN WILSON
Bowling Green, Ky.
Chemistry

A. P. YOUNG, JR.
Cave City, Ky.
Mathematics

DERO G. DOWNING
Horse Cave, Ky.
Mathematics

SARAH CARPENTER
Hancock, Md.
Home Economics

EMMA JEAN HORINE
Louisville, Ky.
History

MRS. G. W. HUMMEL
Bowling Green, Ky.
Elementary Education

MARGARET GRAHAM
Bowling Green, Ky.
Home Economics

MARVIN SPARKS, JR.
Pinckneyville, Ill.
Chemistry

CHESTER BASHAM
Bowling Green, Ky.
Agriculture

BARTON RAMSEY
Monticello, Ky.
Chemistry

JAMES H. FERGUSON
Russellville, Ky.
Agriculture

JANE NEELEY
Cave City, Ky.
Home Economics

IRENE KING
Stearns, Ky.
English

HELEN WITHERS
Dixon, Ky.
Home Economics

MARY E. COOK
Greensburg, Ky.
Art

WAYNE RIDLEY
Dawson Springs, Ky.
English

JACK SMOUSE
Bowling Green, Ky.
Industrial Arts

SENIOR CLASS

1943

EDGAR MINYARD
Tracey, Ky.
History

SAMUEL B. CAMPBELL
Campbellsville, Ky.
English

NAOMI LANCASTER
Versailles, Ky.
English

THURSA OWEN
Horse Cave, Ky.
Elementary Education

KATHLEEN REDDING
Williamsburg, Pa.
Physical Education

MAUREEN ELLIOTT
Glencoe, Ky.
Biology

WILLIAM JO TOMS
Horse Cave, Ky.
Agricuture

MELVIN H. FARRIS
Grays, Ky.
Music

G. G. CRAIG, JR.
Bowling Green, Ky.
Agriculture

ORVILLE BOLTON
Munfordsville, Ky.
Physical Education

MARY K. HINTON
Bowling Green, Ky.
Physical Education

ELAINE ROBERTS
Betsy Lane, Ky.
Home Economics

GEORGIA RAY
Canmer, Ky.
Home Economics

MARY MADISON
Scottsville, Ky.
Biology

DON NEWSOM
Princeton, Ky.
Economics

GARLAND REEVES
Bowling Green, Ky.
Chemistry

JESS HUFF
Caneyville, Ky.
Physics

RAYMOND KITTINGER
Calhoun, Ky.
Art

WINIFRED KILGUS
Louisville, Ky.
Elementary Education

AILEEN McCORMACK
Bowling Green, Ky.
English

ANN NUCKOLS
Princeton, Ky.
Home Economics

RUTH V. COOK
Norfolk, Va.
History

FREEMAN BLACKWELL
Providence, Ky.
Economics

ERNEST JOHNSTON
Cadiz, Ky.
Agriculture

WILLIAM ORR
Evansville, Ind.
English

JESSIE MOSS
Bowling Green, Ky.
Elementary Education

GEORGE T. LILLY
Henderson, Ky.
Industrial Arts

CONSTANCE BOXLY
Hopkinsville, Ky.
Elementary Education

WILLIAM D. BROWN
Prentiss, Ky.
Industrial Arts

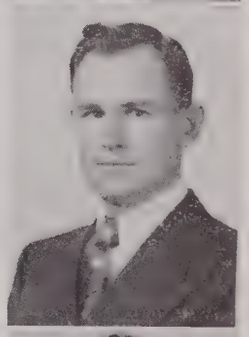

DOROTHY ATKINSON
Bowling Green, Ky.
Chemistry

HENRY THOMAS
Woodland, Wash.
Physics

SENIOR CLASS

1943

FRANCES VAN SCOTER STONE
Lenoir, N. C.
Music

HELEN COTTON
Greenvlle, Ky.
Home Economics

WILLIAM G. EDDS
Utica, Ky.
Agriculture

WM. F. STUCKY, JR.
Dawson Spings, Ky.
Chemisty

RALPH H. LEWIS
Rineyville, Ky.
Industrial Arts

WILLIAM R. BLOYD
Louisville, Ky.
Elementary Education

MARY SUE DYE
Portland, Tenn.
Elementary Education

ELSIE BAERVELDT
Louisville, Ky.
English

MARY E. BELOW
Morganfield, Ky.
Home Economics

EMMA L. FULCHER
Poole, Ky.
English

BERTRAM C. SHEARER
Monticello, Ky.
Music

WILFRED L. GORRELL
Elkton, Ky.
Chemisty

CLAIBURNE WALTON
Munfordsville, Ky.
Biology

CHARLES H. SWEARINGEN
Science Hill, Ky.
Biology

FRANCES FISHER
Bowling Green, Ky.
English

BERTHA GLIDEWELL
Cross Plains, Tenn.
History

RUTH SWEATT
Arburn, Ky.
Elementary Education

MARY C. MILLER
Pembroke, Ky.
Home Economics

RALPH EARL GADD
Catlettsburg, Ky.
Economics

GAY AKER
Science Hill, Ky.
Agriculture

CLEMONS RICH
Flippin, Ky.
Biology

CLEO RIGNEY
Giltin, Ky.
Agriculture

SHERY E. THOMAS
Williamstown, Ky.
French

ELIZA BURKS
Addison, Ky.
Mathematics

THELMA L. ASHBY
Centertown, Ky.
Elementary Education

ELIZABETH ALLEN
Bowling Green, Ky.
Home Economics

LUCILLE McCORMACK
Bowling Green, Ky.
English

ASHER LEON YOUNG
Bowling Green, Ky.
Agriculture

MILDRED KERR
Bowling Green, Ky.
Mathematics

MRS. LAURA TAYLOR
Bowling Green, Ky.
Elementary Education

MARTHA M. YOUNG
Franklin, Ky.
Home Economics

SENIOR CLASS

1943

JULIAN GOODMAN
Glasgow, Ky.
English

JOHN J. WILLIS
Russell, Ky.
Physics

ELIZABETH TURNER
Henderson, Ky.
Elementary Education

MRS. ROBERT LIVELY
Bowling Green, Ky.
English

MARJORIE PARKER
Joplin, Missouri
Music

ALMEDA HAYNES
Owensboro, Ky.
Elementary Education

KENNETH STEVENS
Horton, Ky.
Chemistry

GLEN NIPPERT
Raceland, Ky.
English

R. E. WEST
Morgantown, Ky.
Biology

H. J. SCHEER
Louisville, Ky.
Chemistry

VIOLET BROOKS
Paducah, Ky.
Home Economics

WINFRED BROOKSHIRE
Bowling Green, Ky.
Physical Education

ELIZABETH ANN COOLEY
Paducah, Ky.
Biology

MRS. R. M. PARRISH
Bowling Green, Ky.
English

WARREN WATWOOD
Bowling Green, Ky.
English

WILFRED SCHELL
Bowling Green, Ky.
Chemistry

LOWELL HARRISON
Bowling Green, Ky.
History

ANN E. CRAVEN
Cuyahoga Falls, Ohio
French

MARY R. BERRY
Bowling Green, Ky.
Biology

ESTHER P. WHITE
Bowling Green, Ky.
English

ANN V. TICHENOR
Louisville, Ky.
Home Economics

VIRGINIA NELLE LANDRUM
Tompkinsville, Ky.
Home Economics

LOLA HESSIAN
Paducah, Ky.
English

MARGARET WAYNE WILLIAMS
Springfield, Ky.
English

HELEN M. STEVENS
Dundee, Ky.
Home Economics

CHARLES CLYDE WATTS, JR.
McHenry, Ky.
Biology

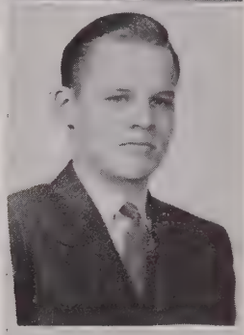

MRS. ALBERTA McCHESNEY
Princeton, Ky.
Elementary Education

MACK SISK
Dawson Springs, Ky.
English

SUE SMITH
Franklin, Ky.
Music

MRS. FAYE M. WEBB
Ripley, Tenn.
Elementary Education

JAMES WILSON
Smiths Grove, Ky.
Agriculture

SENIOR CLASS 1943

JEANETTE SMITH
Horse Cave, Ky.
Elementary Education

MRS. DOYLE STEPHENSON
Bowling Green, Ky.
English

NANCY MAE HAGAN
Scottsville, Ky.
English

JAELEEN GODFREY
Dumas, Ark.
Biology

MARY MAUCK
Owensville, Ind.
Elementary Education

ROWENA SULLIVAN
Central City, Ky.
Home Economics

LEONA VALENTOUR
Stearns, Ky.
English

MARY F. WOOTEN
Finney, Ky.
Home Economics

MRS. TWILA SCOTT TAYLOR
Princeton, Ky.
Elementary Education

FRANCES HAYNES
Bowling Green, Ky.
Biology

ELIZABETH ELLIOTT
Bowling Green, Ky.
Elementary Education

IDA LACY JONES
Allegera, Ky.
English

RUTH MARCUM
Stearns, Ky.
Home Economics

MEDRITH ARMSTRONG
Owensville, Ky.
Music

MRS. H. A. LONG
Hopkinsville, Ky.
Elementary Education

HELEN STOCKTON SKIDMORE
Burksville, Ky.
Home Economics

CATTIE KESSLER
Lebanon, Ky.
English

MARGARET HUGHES
Cadiz, Ky.
Biology

MARTHA JONES
Bowling Green, Ky.
Music

MARGIE SCHIEMANN TOWERY
Louisville, Ky.
Elementary Education

SENIOR CLASS 1943

RUTH LYTLE
Stanley, Ky.
Home Economics

MARGUERITE SMITH
Finney, Ky.
Elementary Education

JAMES OSHIRO
Honolulu, Hawaii
History

MARY A. BLAKELEY
Madisonville, Ky.
English

JANICE RHEA
Whiting, Ind.
Music

CHARLES D. SHOUSE
Shelbyville, Ky.
Agriculture

MARTHA J. BAXTER
Fort Scott, Kansas
Music

RUBY LUCILLE JONES
Summershade, Ky.
English

DOROTHY KELLY
Louisville, Ky.
Elementary Education

B. C. THOMAS
Munfordsville, Ky.
Social Science

DELLA DANIELS
Bowling Green, Ky.
Elementary Education

JENNIE PINCKLEY
Fountain Run, Ky.
Home Economics

JAMES T. WHITAKER
Jeffersontown, Ky.
Agriculture

LOUISE HUFFAKER
Monticello, Ky.
English

MRS. SHERRILLE MYERS ALLEN
Louisville, Ky.
Home Economics

MRS. N. L. ROSS
Bowling Green, Ky.
Biology

RICHARD BROWN
Brandenburg, Ky.
Industrial Arts

MAURINE PONDER
Dyersburg, Tenn.
English

WAYMOND WEDDING
Beaver Dam, Ky.
Physics

MARY LOUISE MARDIS
Lebanon, Ky.
Elementary Education

JUNIORS

Officers

James Shrewsbury - - - - President

James Barry - - - - Vice-President

Lucille McMurtry - - - - Secretary

Carolyn Miller - - - - - Treasurer

Horace McMurtry
Sponsor

1943

First Row: Joe Hall Jaggers, Bowling Green, Ky.; Frances Wilson, Owensboro, Ky.; Cyriel Scherrens, Gary, Ind.; Sue Weir, Owensboro, Ky.; Tommy Sanders, Greensburg, Ky.; Jeane Payne, Glasgow, Ky.; Jack Baskett, Bowling Green, Ky.

Second Row: Carolyn Miller, Bowling Green, Ky.; George Wells, Bowling Green, Ky.; Carolyn Whitmer, Bowling Green, Ky.; Sam Tinsely, Hopkinsville, Ky.; Eleanor Crenshaw, Hopkinsville, Ky.; Reay Dick, Sherrill, New York; Sarah Beatty, Glasgow, Ky.

Third Row: Paul Garrett, Bowling Green, Ky.; Evelyn Hope, Glasgow, Ky.; James Barry, Elizabethtown, Ky.; Jane D. Henry, Frankfort, Ky.; Lawrence Webb, Hopkinsville, Ky.; Martha Bates, Owensboro, Ky.; Marvin Hooten, Louisville, Ky.

Fourth Row: Ethel Gipson, Horsecave, Ky.; Joe Meers, Elizabethtown, Ky.; Muriel Dann, Verona, New York; Clyde Brown, Bowling Green, Ky.; Marian Pettus, Madisonville, Ky.; John Clubb, Pleasureville, Ky.; Virginia Whitcomb, Cumberland, Ky.

JUNIORS

First Row: George H. Riggs, Calhoun, Ky.; Sara Woods, Lewisburg, Tenn.; Neal Calhoun, Eddyville, Ky.; Nancy Catlett, Princeton, Ky.; James Warren, Hopkinsville, Ky.; Gwendolyn Billings, Bowling Green, Ky.; Wendell Brown, Bowling Green, Ky.

Second Row: Juanita McCormack, Bowling Green, Ky.; Basil Griffin, Jr., Henderson, Ky.; Ruth Malone, Pee Wee Valley, Ky.; Durwood Mefford, Beech Creek, Ky.; Gwendolyn Beiler, Waterman, Ill.; B. E. Craddock, Cub Run, Ky.; Neva Shelton, Greenville, Ky.

Third Row: J. J. Asbury, Harlan, Ky.; Josephine Wand, Bowling Green, Ky.; Don Hoebeke, Grand Rapids, Mich.; Louise Edwards, Randolph, Ky.; Jack Coppersmith, Rome, N. Y.; Lucille Cox, Adams Center, N. Y.; William McCormick, Utica, N. Y.

Fourth Row: Opal Osborne, Louisville, Ky.; John Fisher, Bowling Green, Ky.; Ernestine Barton, Glasgow, Ky.; Caroll Hall, Marion, Ky.; Christine Myers, Bowling Green, Ky.; Ray Seaborn, Taylor County, Ky.; Annice Broughton, Holland, Ky.

1943

First Row: Edwin Haile, Herndon, Ky.; Bernice Cottrell, Cub Run, Ky.; Robert S. Howorth, Hobart, Indiana; Betty Howorth, Hobart, Ind.; Joe Seay, Holland, Ky.; Jayne Cartwright, Elkton, Ky.; Lyndle Wray, Belton, Ky.

Second Row: Margaret Peach, Central City, Ky.; Willis Jones, Cave City, Ky.; Sue Conway, Bowling Green, Ky.; Harold Clark, Beech Creek, Ky.; Eloise Johnson, Holland, Ky.; Robert P. Downer, Guthrie, Ky.; Ray Crutchfield, Pembroke, Ky.

Third Row: Charles Martel Hale, Owensboro, Ky.; Dorothy Grise, Bowling Green, Ky.; Hugh Smith, Fonthill, Ky.; Mrs. George H. Riggs, Calhoun, Ky.; Chappell Aldridge, Cadiz, Ky.; Geneva Lafferty, Horsecave, Ky.; H. Floyd Folsom, Bowling Green, Ky.

Fourth Row: Mary Eleanor Hart, Louisville, Ky.; Lester Reeves, Bowling Green, Ky.; Annie Lame, Henderson, Ky.; Joe Covington, Bowling Green, Ky.; Audrey Balfour, Louisville, Ky.; Woody Jones, Orville, Ky.; Mary Thomas Whitson, Lewisburg, Ky.

JUNIORS

First Row: Edna Davis, Red Boiling Springs, Tenn.; Maurice Futrell, Cadiz, Ky.; Kathleen Dillon, Lewisburg, Ky.; Bill Musgrave, Bowling Green, Ky.; Dorothy C. Crowley, Henderson, Ky.; Garland Dukes, Jr., Bowling Green, Ky.

Second Row: Dennis Gumm, Greensburg, Ky.; Laila Peyton, Patesville, Ky.; Bill Bingham, Elliston, Ky.; Angie Fisher, Buechel, Ky.; Charles Smith, Bowling Green Ky.; Shirley Leslie, Louisville, Ky.

Third Row: Martha Peterson, Greenville, Ky.; Robert Shuffett, Greensburg, Ky.; Fannie Edmonson, Owensboro, Ky.; Joe F. Stephens, Pellville, Ky.; Lois Shearer, Monticello, Ky.; Robert Dyer, Elizabethtown, Ky.

Fourth Row: Jaeleen Godfrey, Dumas, Ark.; Burdette Harmon, Lebanon, Ky.; Eileen Brooks, Buffalo, Ky.; Reeves Morgan, Mayfield, Ky.

1943

First Row: Allene Shearer, Monticello, Ky.; Vance Layton, Bowling Green, Ky.; Rose Begley, Hyden, Ky.; Arthur M. Wells, Greenville, Ky.; Elizabeth Young, Insull, Ky.; Willie Lee Lancaster, Owensboro, Ky.

Second Row: Lera Lawrence, Holland, Ky.; Carrie Pritchett, Bowling Green, Ky.; Emalene Roberts, Benton, Ky.; Estelle Lindsey, Grassland, Ky.; Naomi Henderson, Greensburg, Ky.; Mary Elizabeth Galloway, Hardyville, Ky.

Third Row: Mrs. B. C. Downing, Holland, Ky.; Peggy Thompson, Anchorage, Ky.; Virginia Ransdell, Eminence, Ky.; Christine Puryear, Sebree, Ky.; Mildred Bischof, Louisville, Ky.; Pauline Curry, Greensburg, Ky.

Fourth Row: Lucille McMurtry, Bowling Green, Ky.; William J. Corman, Louisville, Ky.

SOPHOMORES

Officers

Louis Cullen	President
J. D. Taylor	Vice-President
Harriet Yarnell	Secretary
Dee Gibson	Treasurer

C. A. Loudermilk
Sponsor

1943

First Row: Kenneth Mansfield, Park City, Ky.; Jane Adkins, Middlesboro, Ky.; William Dawson, Owensboro, Ky.; Irene Martin, Bloomfield, Ky.; John T. Johnson, Cave City, Ky.; Martine Collier, Millwood, Ky.; David Whitaker, Jefferstown, Ky.

Second Row: Gussie Brown, Portland, Tenn.; Joe L. Teague, Earlington, Ky.; Ruth Brown, Hanson, Ky.; Warren Meacham, San Bernardino, Calif.; Louise Porter, Valley Station, Ky.; William Haynes, Calhoun, Ky.; Madaline Miller, Horsecave, Ky.

Third Row: Lindsey H. Horn, Jr.; Owensboro, Ky.; Mary Ann Holleman, Mayfield, Ky.; Bob Lilly, Morganfield, Ky.; Mary Louise Strong, Greenville, Ky.; John William Espey, McHenry, Ky.; Roberta Collins, Hopkinsville, Ky.; Kenneth Marshall, Bowling Green, Ky.

Fourth Row: Margaret Howard, Fordsville, Ky.; Charles Wilson, Bowling Green, Ky.; Jean Phipp, Louisville, Ky.; Emerson Gosnell, Glasgow, Ky.; Mary Elizabeth Wallace, Gallatin, Tenn.; Lloyd Fritz, Belleville, Ill.; Marjorie Leach, Hartford, Ky.

Fifth Row: Ken Holloway, Louisville, Ky.; Grace Evelyn Reep, Franklin, Ky.; Pete Bennett, Louisville, Ky.; Belle Embry, Henderson, Ky.; Bob Clagett, Leitchfield, Ky.; Ouija Drake, Louiseville, Ky.; Joe Stephens, Russell, Ky.

SOPHOMORES

First Row: Betty Pettus, Madisonville, Ky.; William Johnson, Jr., Smith Field, Ky.; Dorothy Williams, Bowling Green, Ky.; Ronald McKenney, Richelieu, Ky.; Carolyn Middleton, Oakland, Ky.; James H. Young, Wisdom, Ky.; Mary Edith Magan, Idabel, Okla.

Second Row: Harold Louis Burkhead, Elizabethtown, Ky.; Shirleybell McClure, Murray, Ky.; Hobson Sinclair, Bowling Green, Ky.; Patsy Long, Albany, Ky.; William Pawley, Rineyville, Ky.; Greta Napier, Bowling Green, Ky.; Louis Halleman, Mayfield, Ky.

Third Row: Mayron Justis, Caneyville, Ky.; LeRoy Fritz, Belleville, Ill.; Virginia Smothers, Mt. Carmel, Ill.; Lindsey W. Hale, Big Cliffty, Ky.; Ruth Colley, Portland, Tenn.; David Rabold, Bowling Green, Ky.; Jane Smith, Olmstead, Ky.

Fourth Row: J. D. Taylor, Dixon, Ky.; Betty Bonney, Madisonville, Ky.; James Williams, Greenville,; Margie Farley, Louisville, Ky.; Arles Weaver, Claypool, Ky.; Nedra Hines, Bowling Green, Ky.; Charles H. Gill, Jr., Allensville, Ky.

Fifth Row: Sue Davis, Louisville, Ky.; Clyde Pool, Hopkinsville, Ky.; Martha Will Shearron, Chapmansboro, Tenn.; Cleo Loy, Columbia, Ky.; Jessie Edwards, Bryantsville, Ky.; James E. Coleman, Allenville, Ky.; Barbara McNair, Bowling Green, Ky.

1943

First Row: Norma Lee Davis, Brownsville, Ky.; Paul Crowdus, Lebanon, Ky.; Doris Mae Darter, Glendale, Ky.; Bill Nash, Canton, N. Y.; Mary Johnston, Louisville, Ky.; Jack Wells, Louisville, Ky.; Nelda Coates, Dawson Springs, Ky.

Second Row: Lawrence Washburn, Benton, Ky.; Mary Shaw Barnes, Owensboro, Ky.; Raymond Reeves, Bowling Green, Ky.; Mary Frances McCormack, Bowling Green, Ky.; Howdon Haynes, Calhoun, Ky.; Dorothy Marie Miller, Louisville, Ky.; Joe Williams, Hebbardsville, Ky.

Third Row: Pearl Eubank, Livia, Ky., Philip Graves, Guthrie, Ky.; Helen Brown, Ludlow, Ky.; Claude Bell, Monroe, N. C.; Lucy Martin, Utica, Ky.; Ben Hubbard, Hogdensville, Ky.; Martha Best, Owensboro, Ky.

Fourth Fow: Murriel Brite, Hartford, Ky.; Mattie Cathrine Ellis, Rockfield, Ky.; Joseph Marshall Hays, Sulphur Lick, Ky.; Dorothy Coke, Guthrie, Ky.; David Gilmore, Bowling Green, Ky.; Lou Mary Hulen, Bowling Green, Ky.; Robert Yuhas, Raritan, New Jersey.

Fifth Row: Helen Sydnor, Olmstead, Ky.; Bob Trafford, Coral Gables, Fla.; Ruth Hinton, Petroleum, Ky; Bob Taylor, Dunedin, Florida; Zelma Davis, Hardyville, Ky.; George Maines, Thompkinsville, Ky.; Carol Patton, Brandenton, Fla.

SOPHOMORES

First Row: Henry Moss, Rockfield, Ky.; Ora Cecil Mackey, Utica, Ky.; Kenneth Ford, Hodgensville, Ky.; Doris Miles, Madisonville, Ky.; Lou Cullen, Meadville, Penn.; June Miller, Glasgow, Ky.; Edgar R. Smith, Edmonton, Ky.

Second Row: Dorothy Compton, Bowling Green, Ky.; Geneva Higgs, Caneyville, Ky.; Mavis Rue Young, Riverside, Ky.; Sue Frymire, Irvington, Ky.; Jean Tinley, Pineville, Ky.; Bobby Richardson, Cave City, Ky.; Mary F. Cummings.

Third Row: Jessie Cassady, Bowling Green, Ky.; Heloise Humphreys, Easton, Maryland; Mae Belle Oliver, Scottsville, Ky.; Margie Warz Wainscott, Woodburn, Ky.; Frances R. House, Bowling Green, Ky.; Margaret Kathryn Burr, Adairville, Ky.; Louise Porter, Valley Station, Ky.

Fourth Row: Mary Margaret Stacy, Louisville, Ky.; Marjorie Garner, Bow, Ky.; Rosalie Whitney, Scottsville, Ky.; Nelda Church, Bowling Green, Ky.; Lillian Cooper, Bowling Green, Ky.; Maxine du Barry, Olmstead, Ky.; Juanita Bordin, Cave City, Ky.

Fifth Row: Marguerite Huffaker, Monticello, Ky.; Emily Ogden, Horsecave, Ky.; Jane Worrell, Princeton, Ky.; Mary Sam Cox, Cave City, Ky.; Mary Frances Thomas, Alvaton, Ky.; Fay Byrant, Bowling Green, Ky.; Rose Johnson, Beaver Dam, Ky.

Sixth Row: Harriet Yarnell, Searcy, Ark.; Emily Richardson, Bowling Green, Ky.; Yvonne Isaacson, Bowling Green, Ky.; Hilton Whitaker, Owensboro, Ky.; Ethel Shane, Lyndon, Ky.; Ruth Smith, Burksville, Ky.; Lillian Preston, Louisville, Ky.

FRESHMEN

Officers

Charles Moran	President
J. L. Miller	Vice-President
Rosebud Heath	Secretary
Rebecca Hughes	Treasurer

George V. Page
Sponsor

First Row: Mavis Harder, Linden, Tenn.; William R. Yates, Vinegrove, Ky.; Anna Rachel Johnson, Greenville, Ky.; James Woosley, Caneyville, Ky.; Vivian Billingsley, Middlesboro, Ky.; Charles Moran, Horsecave, Ky.; Elizabeth Thessen, Bowling Green, Ky.

Second Row: James D. Tuggle, Albany, Ky.; Hannah Marie Burgess, Mt. Hermon, Ky.; Orland Alford, Bowling Green, Ky.; Betty Callis, Hanson, Ky.; Charles Loudermilk, Bowling Green, Ky.; Jacquetta Jackman, Glasgow, Ky., Wilbur K. Harmon, Lebanon, Ky.

Third Row: Virginia Harned, Elizabethtown, Ky.; Wallace Rose, Louisville, Ky.; Cecile Eakins, Bowling Green, Ky.; Jack Perkerson, Nashville, Tenn.; Dorothy Yeiser, Owensboro, Ky.; John Smith, Bowling Green, Ky.; Mary Frances Devine, Munfordville, Ky.

Fourth Row: Jim Day, Dawson Springs, Ky.; Ruth Thomas, Alvaton, Ky.; Art Shulthise, Louisville, Ky.; Marjorie Armour, Glendale, Ky.; J. L. Miller, Bowling Green, Ky.; Valeria Barbour, Glasgow, Ky.; Finnie Sharp, Madisonville, Ky.

Fifth Row: Katherine Burks, Freedon, Ky.; Donald Dudderar, Erlanger, Ky.; Janet Cowden, Smiths Grove, Ky.; Spillman Shirrell, Greensburg, Ky.; Virginia Price, Elberton, Georgia; Nell Jones, Bowling Green, Ky.; Ann Thomas Andrews, Bowling Green, Ky.

FRESHMEN

First Row: Waldeen Ferren, Bowling Green, Ky.; Fulton McElroy, Williamson, West Va.; Ophelia West, Hopkinsville, Ky.; Orie Kelm, Hardinsburg, Ky.; Nell Tichenor, Calhoun, Ky.; Charles Taylor, Greenville, Ky.; Mavis Gabbard, Bowling Green, Ky.

Second Row: J. P. Beesley, Princeton, Ky.; Katheryn Schweickert, Battle Creek, Mich.; Carol McDonald, Greenville, Ky.; Marietta Helton, Pineville, Ky.; Proctor Rankin, Monticello, Ky.; Leonita Hinton, Petroleum, Ky.; Arnold Shelton, Covington, Ky.

Third Row: Frances Turner, Graceyson, Ky.; William Lovell, Owensboro, Ky.; Euretta Lawrence, Holland, Ky.; Howard Goodner, Cleveland, Tenn.; Hazel Moseley, Adairville, Ky.; James Kirkwood, Manitou, Ky.; Virginia Dedman, Willisburg, Ky.

Fourth Row: Harvey Harper, Jr., Franklin, Tenn.; Gilla Frances Eubank, Livia, Ky.; John Beiler, Waterman, Ill.; Elizabeth Hale, Owensboro, Ky.; Roger Ganem, Torrington, Conn.; Elizabeth Collins, Albany, Ky.; Norris G. Hite, Hopkinsville, Ky.

Fifth Row: Rosebud Heath, Central City, Ky.; Raymond Shewcraft, Dycusburg, Ky.; Mary Holmes, Portland, Tenn.; Gloria Harris, Owensboro, Ky.; Alva Marian Matherly, Central City, Ky.; Bill Paine, Guthrie, Ky.; Willa Gaines, Franklin, Ky.

1943

First Row: Charlotte Hazelip, Asphalt, Ky.; Byron Forgy, Auburn, Ky.; Mildred Duvall, Grassland, Ky.; DeVon Cunningham, Gary, Indiana; Jane Patton, Franklin, Tenn.; Auburn C. Action, Hartford, Ky.; Frances Taylor, Louisville, Ky.

Second Row: Bettye Parchman, Bowling Green, Ky.; Gladys Bell, Philpot, Ky.; Ava Westerfield, Philpot, Ky.; Dorothy Shugart, Franklin, Ky.; Frances Wilmoth, Elizabethtown, Ky., Joanne Bower, Upton, Ky.; Katie M. Toms, Park City, Ky.

Third Row: Jean Paxton, Bowling Green, Ky.; Katherine Osborne, Bowling Green, Ky.; Dorothy Lee Miller, Richardsville, Ky.; Betty Davis, Harrodsburg, Ky.; Mary Ruth Lawrence, Holland, Ky.; Winogene Lamastus, Bowling Green, Ky.; Amelia Jo Reneer, Centertown, Ky.

Fourth Row: Betty Farmer, Louisville, Ky.; Mary Lloyd Blakeley, Cerulean, Ky.; Mabel Ruth Hamby, St. Charles, Ky.; Eloise Basham, Sweeden, Ky.; Maxine Chaney, Louisville, Ky.; Eugene Arnold, Madisonville, Ky.; Marjorie Cowles, Chalybeate Springs, Ky.

Fifth Row: Harold Atkinson, Bowling Green, Ky.; Agnes Beck, Kuttawa, Ky.; Byrna Brown, Holland, Ky.; Allene Henderson, Greensburg, Ky.; Nell Neeley, Glasgow, Ky.; Iva Ray Winstead, Madisonville, Ky.; Clarice Fentress, Short Creek, Ky.

FRESHMEN

First Row: Eugenia Cartmill, Canmer, Ky.; William Hale Nicely, Livia, Ky.; Virginia Reid Watts, Trenton, Ky.; Rochester Layson, Bowling Green, Ky.; Roberta Wilson, Owensboro, Ky.; Claude Meers, Louisville, Ky.; Mary Nell Sparks, Central City, Ky.

Second Row: Jesse Hagey, Henderson, Ky.; Jean Ashby, Centertown, Ky.; Harry Baerveldt, Louisville, Ky.; Georgeanna Banks, Bowling Green, Ky.; Leslie Woelflin, Maywood, Ill.; Rebecca Hughes, Cadiz, Ky.; Arthur Bingham, Covington, Ky.

Third Row: Katherine Spaulding, Bowling Green, Ky.; Tom Cole, Dayton, Ky.; Anna Margaret Spears, Central City, Ky.; Carlos Runner, Bowling Green, Ky.; Helen Henry, Central City, Ky.; Vanley Johnson, Sonora, Ky.; Alma Stevens, Horton, Ky.

Fourth Row: Jim Linn, Whiting, Ind.; Elizabeth Yates, Scottsville, Ky.; Charles E. Ridings, Louisville, Ky.; Betty Jane Barnes, Central City, Ky.; Maurice Womack, Quality, Ky.; Novella Wheeler, Alvaton, Ky.; John Miller, Smiths Grove, Ky.

Fifth Row: Jessie Lindsey, Port Royal, Ky.; L. C. Acton, Hartford, Ky.; Hazel Tuttle, Fordsville, Ky.; T. H. Posey, Bowling Green, Ky.; Nancy Helen Dollar, Bismarck, N. Dakota; Charles Wheeler, Upton, Ky.; Mildred Graham, Hartford, Ky.

1943

First Row: John Howard, Alvaton, Ky.; Dorothy Lester, Princeton, Ky.; Robert Sterrett, Jr., Monterey, Va.; Dorothy Smith, Horse Cave, Ky.; James Jones, Princeton, Ky.; Margaret A. Cristian, Greenville, Ky.; Bartley Hagerman, Bowling Green, Ky.

Second Row: Beulah Wingo, Franklin, Ky.; Bill Bassett, Cincinnati, Ohio; Anna Louise Sullivan, Taylorsville, Ky.; Steely Veach, Harlan, Ky.; Katherine Barnard, Centertown, Ky.; Bob Lashbrook, Owensboro, Ky.; Marie Moorman, Bowling Green, Ky.

Third Row: Betty Lou George, Idabel, Oklahoma; Julia Ann Kelley, Madisonville, Ky.; Hilton Sisk, Dalton, Ky.; Mary Virginia Hendrick, Bowling Green, Ky.; Lillian Finley, Madisonville, Ky.; Jeanette Wade, Bowling Green, Ky.; Martha Baine Courtney, Aiken, South Carolina.

Fourth Row: Fred Nelson, McHenry, Ky.; Barbara Molloy, Kuttawa, Ky.; Mary Evelyn Parr, Bowling Green, Ky.; Flora Begley, Hyden, Ky.; Peggy Walls, Etowah, Tenn.; Earla Mae McClure, Murray, Ky.; George Covington, Mayfield, Ky.

Fifth Row: John Gaddie, Hodgenville, Ky.; Martha Lynn Williams, Greenville, Ky.; Henry Malone, Guthrie, Ky.; Tommy Linton, Russellville, Ky.; Marvin Anderson, Owensboro, Ky.; Paul Carter, Owenboro, Ky.; Skiles Harris, Bowling Green, Ky.

FRESHMEN

For the Dink's
Best of Luck to a sweet girl.
Mary Margaret Dink

First Row: Evelyn Creech, Pine Mountain, Ky.; Morris Melton, Henderson, Ky.; Evelyn Price, Rockfield, Ky.; Donald Pepper, Henderson, Ky.; Dolly Armstrong, Cadiz, Ky.; James Young, Guthrie, Ky.; Mary Lois Harrison, Bowling Green, Ky.

Second Row: Jim Mehne, Louisville, Ky.; Virginia Moore, Alvaton, Ky.; George Strong, Bowling Green, Ky.; Mildred Groom, Princeton, Ky.; Dale Neudecker, Louisville, Ky.; Jeanne Daily, Kankakee, Ill.; Clark Robertson, Bowling Green, Ky.

Third Row: Pam Bledsoe, Louisville, Ky.; Charles Summers, Greenville, Ky.; Rebecca Johnston, Grand Rivers, Ky.; Marshall Lawrence, Tompkinsville, Ky.; Mary Choncoff, Gary, Ind.; Bob Ingram, Cleaton, Ky.; Patsy Thomas, Dovar, Ky.

Fourth Row: Charles Reeves, Guthrie, Ky.; Ruby Henry, Knob Lick, Ky.; Tom Taylor, Greenville, Ky.; Edith Ellis, Roundhill, Ky.; William Edmiston, Guthrie, Ky.; Frances Murphy, Maysville, Ky.; Don Darnell, Elizabethtown, Ky.

Fifth Row: Emogene Perrin, Calhoun, Ky.; Richard Dink, Rineyville, Ky.; Nola Ree Tinsley, Adairville, Ky.; Billy Ray Taylor, Bowling Green, Ky.; Robin Rhea Price, Bowling Green, Ky.; Paul Champion, Lawrenceburg, Ky.; Mattye Mae Riherd, Park City, Ky.

1943

First Row: John Byers, Elizabethtown, Ky.; Fred Murray, Hartford, Ky.; Earl Long, Rineyville, Ky.; Bob Baxter, Canton, N. Y.; Joe Bennewitz, Greenville, Ky.; James Wedding, Beaver Dam, Ky.; Julius Lytle, Owensboro, Ky.

Second Row: Reid Williams, Glasgow, Ky.; Irving B. Schuster, Elizabethtown, Ky.; Carlina E. Brown, Scottsville, Ky.; James Kereakes, Bowling Green, Ky.; Mike Pappas, Fostoria, Ohio; Charles Brown, Kinston, North Carolina; Frank Chinn, Jr., Louisville, Ky.

Third Row: Ralph Curry, Cave City, Ky.; Jessie Niceley, Olivia, Ky.; Vera London, Center, Ky.; Bill Crow, Louisville, Ky.; Frank Patterson, Hawesville, Ky.

Fourth Row: J. C. McClellan, Bowling Green, Ky.; Dolly Armstrong, Cadiz, Ky.; Edward Williams, Bowling Green, Ky.; Harriet Tillman, Vienna, Maryland; John Oldham, Hartford, Ky.

FEATURES

Talisman Queen

Mary Ella Riddle

Military Queen

Jeane Payne

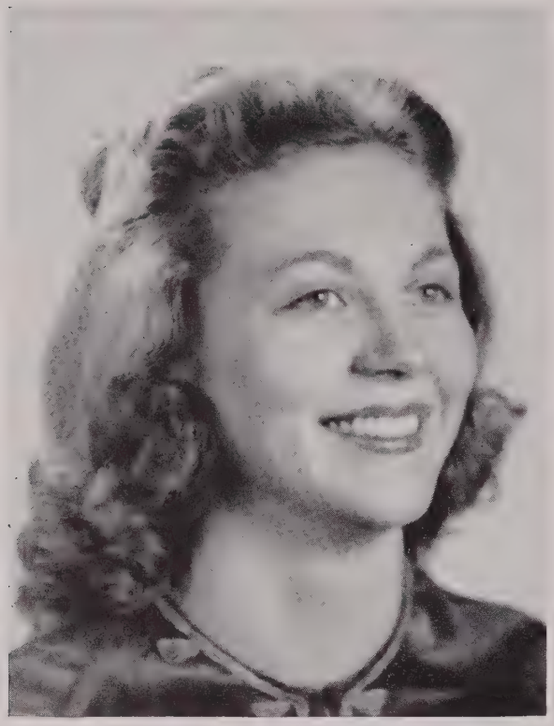

Almeda Haynes

Elizabeth Turner

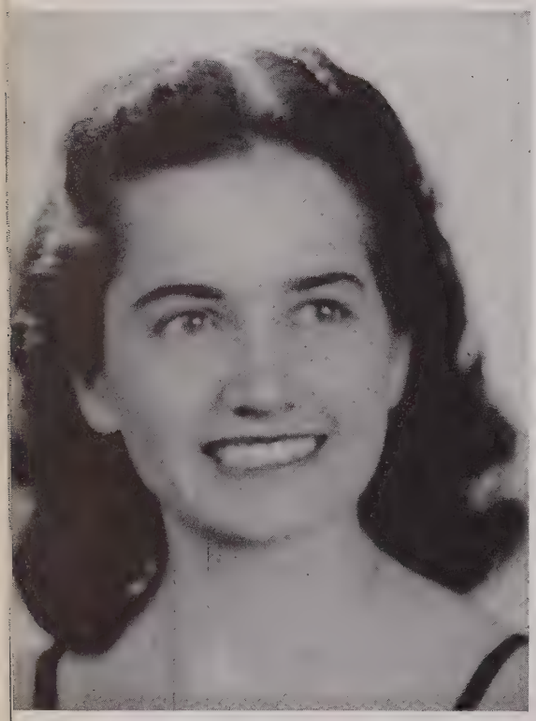

Marjorie Parker

CAMPUS

Mildred Ballinger

Martha Bates

FAVORITES

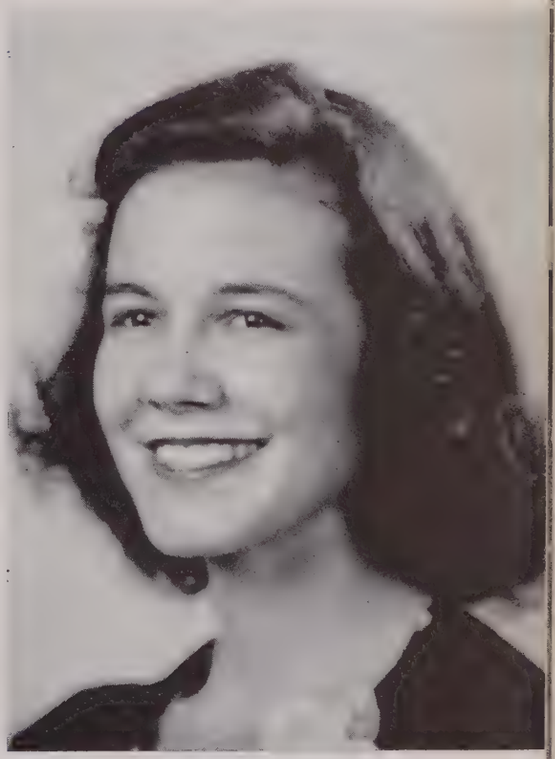

Gwendolyn Billings

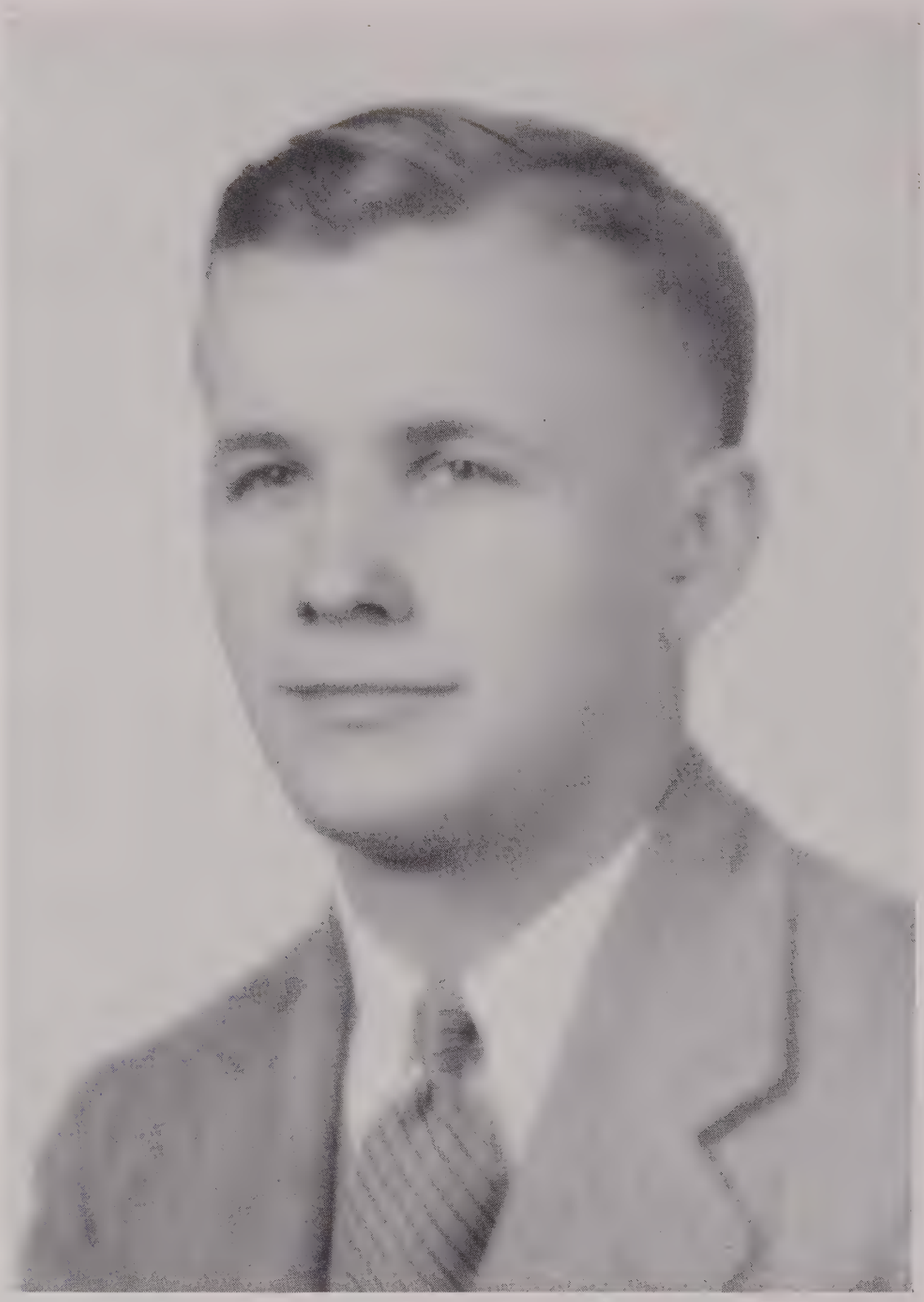

Highest Scholastic Standing

Wilfred Schell

Who's Who in American Colleges and Universities

Mrs. R. M. Parrish, Dero Downing, Eleanor Ford, Bobby Briggs, Janice Rhea. Ralph Gadd, Almeda Haynes, Frank Bechtel, Elizabeth Turner, James Stickles. Helen Cotton, Robert Cochran, Betty Cooley, G. G. Craig, Jr.; Mildred Ballinger. Porter Napier, George Lilly, Cornelia Willey, Mack Sisk, Wilfred Schell.

REPRESE

FRESHMEN

John Oldham

Rebecca Hughes

SOPHOMORES

Ruth Colley

Dee Gibson

N T A T I V E

JUNIORS

Lucille McMurtry

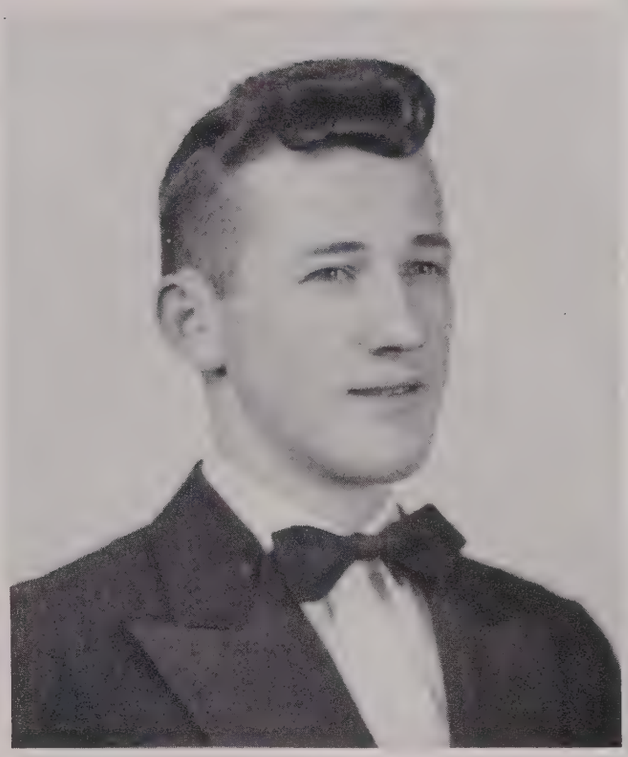

James Barry

SENIORS

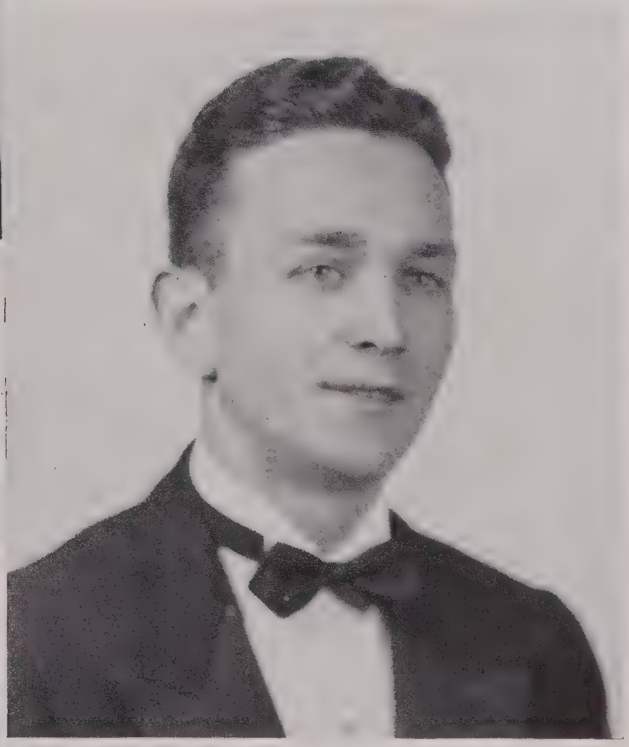

Dero Downing

Sarah Carpenter

DR PEPPER

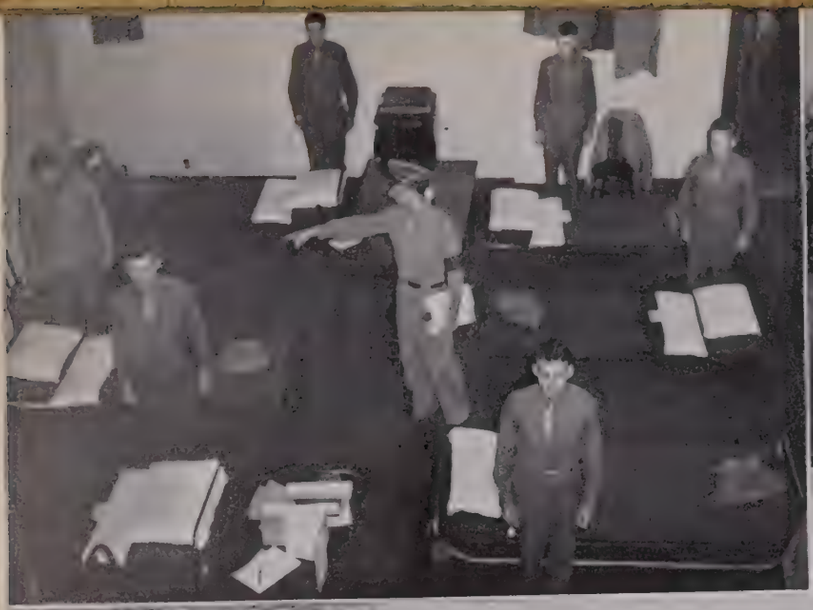

MILITARY

To Our Fellow Classmates

Serving In Americas' Armed Forces

The 1943 Talisman pays tribute to the part her faculty, alumni, and students are taking in World War II.

Herewith we publish the name of those who rate a star on Western's service flag, fully realizing that the list is far from complete, and that there are some errors due to inadequate information.

The staff regrets the fact that this list is not complete. It is hoped that those who bear the colors in the armed forces whose names are not recorded realize that the omission of their names is not intentional.

Adkinson, Harold H.
Akers, George Homer
Aldridge, Thomas C.
Alexander, Alonze David
Alexander, George
Allen, George
Allen, Eldon Wendell
Allen, Fred C.
Allen, John Crutcher
Allen, Samuel L.
Allen, William Hugh
Alvis, John William Stark
Alvis, Thomas L.
Alvis, Zack H.
Amberson, George
Anderson, Carl
Armes, J. E.
Arnett, Clinton
Arterbnurn, Hasket E.
Asbury, Robert
Ashby, Sanford D.
Aspley, Elbridge
Ayers, Lucian
Ayers, Monroe

Bason, B. C.
Bailey, Cammon
Bailey, Henry Vivian Jr.
Baird, Frank
Baker, William Marvin
Ballmann, Francis
Barnes, John W.
Barnes, William Berkeley
Barnett, Eugene T.
Barns, John W.
Barr, Edwar Wallace, Jr.
Bartlett, Richard C.
Bartley, Charles P.
Basket, Jack
Bassett, William Robert
Bates, Dorothy Mary
Batsel, Lee Hill
Batson, William H.
Batts, Joseph W.
Baumberger, Hallie, Mrs.
Baumgertner, Donnel P.
Baylor, Robert B.
Beams, Robert
Beasey, Wright
Beebe, Alonzo R.
Bechte, Frank A.
Beesley, J. P.
Beiler, John
Bell Marion S.
Bell, Romie
Bell, Roy
Bell, Walter Harned
Bennett, Richard Gordon
Bennett, William H.
Bennewitz, Joe
Berry, David E.
Bibich, George
Bills, Robert E.
Bingham, Arthur Atwood
Blackburn, James W., Jr.
Blackburn, John D.
Blackwell, Freeman Boyd
Bland, Roy H.
Blunk, Evon
Bohannon, Harry
Borrone, Bert J., Jr.
Besley, J. P.
Boston, Joffre Haig
Bolwing, Joseph Harry
Bradley, E. R.
Bradley, Louis G.
Bratcher, Clifton R.
Bratcher, W. D.
Brawn, William
Briggs, Robert M.
Briggs, William H.
Broderick, Carroll
Brooks, James A.
Brooks, William Curtis
Brookshire, James T.
Brown, Douglas K.
Brown, Edwar
Brown, Floyd M.
Brown, Hewell S.
Brown, James W.
Brown, Jesse Milner
Brown, Wilfred
Brownfield, Page H.
Browning, James C.
Bryant, Charles
Bryant, ClarenceO.
Bryant, Joseph Allen
Bryant, Kendall
Buchser, Eddie
Buck, John T.
Burd, Jesse O.
Burnes, Ben Allen
Burton, Maurice D.
Bush, Ralph L.
Butler, Wendell P.
Bushong, Ralph
Bryd, Tom

Cales, Bob
Callas, George William
Calhoun, Martine
Caliis, James Allen
Campbell, John ("Buddy")
Campbell, Van Leer
Cannon, Wilbur J.
Carmody, Earl
Carothers, Freeman
Carpenter, Sidney
Carter, Tim L.
Cartmill, Carl L.
Carver, Gayle Raymond
Cassetty, Erwin
Cates, Maurice
Cates, Robert
Cather, Alexander
Catts, Gordon R.
Celsor, Dewitt
Chambers, R. Cole
Champion, Paul
Chapman, James Riley
Cherry, Ralph
Cherry, T. C.
Childers, James Edward
Chitwood, Paul E.
Christian, Abert M.
Christian, Russell W.
Clagett, John Henry
Clark, Carl V.
Clark, Carleton (Hickey)
Clark, Harold D.
Clark, Howard B.
Clark, William B. Jr.
Clarke, Richard JeJnkins
Clarkson, Samuel Cooper
Cloe, Keith D.
Cochrane, Robert G.
Coleman, James E.
Coleman, James V.
Combs, Claude
Combs, Walter
Compton, T.
Conkin, George
Conner, Jesse H.
Cooper, Samuel L.
Cooper, Henry T.
Cooley, W. Ed.
Cornwell, Harold R.
Covington, Joe C.
Covington, Joe S.
Crabill, E. B.
Craigh, A. Curtis
Crouch, Richard
Crowdus, William H. (Johnnie)
Cullen, Joe
Cullen, Lou
Cummings, James B.
Cummins, Rupert
Cunningham, George Frederick
Cunningham, Wilbert
Daniel, James W.
Dabbs, George
Daniels, William E.
Darnell, Don
Daugherty, Russell E.
Davenport, Charles
Davis, Paul Ford
Day, William Taylor
Densford, Howard W.
Denton, Shelby
Denton, Tom Will
Dexter, Marion O.
Dixon, Harvey Joe
Dodd, Wilbur Carson
Dossey, Warner
Douglas, Albert Ray
Dowell, B. K.
Dowell, Robert L.
Dowlen, Frank
Dowlen, Stweart F.
Downer, James Garnett
Downing, Charles Alexander
Downing, Howard J. (Tip)
Drake, Roscoe C.
Drake, Spencer
Draut, Arthur K.
Duckett, Edward Austin
Duckett, Wayne Carlton
Dugeon, Ralph
Duff, John Howard
Dulaney, Vernon Allen
Durbin, D. R.
Durham, Robert Gilbert
Dwan, Robert C.

Eaddy, Carroll M.
Eberenz, Richard
Edens, Ray D.
Edens, William R.
Edwards, Arthur K.
Elkins, Edwin B.
Elliott, John Sherman
Ellis, Edward E.
Ellis, George W.
Elmore, Johnnie
Elrod, James Leroy
Elrod, William Turner
Emery, Kenneth
Ernst, Russell W.
Eskridge, Verne V.
Estep, Johnny
Evans, Burnice D.
Evans, Jacob A.
Ewan, Avory L.
Ewing, McDaniel

Fallahay, Nolan M.
Fairchild, J. C.
Farris, Melvin
Feagan, William
Finley, Frederick
Fishback, Olen W.
Fisher, Charles W.
Fite, Charles Reeves
Flener, Alton L.
Flint, J. H.
Flora, Victor W.
Follin, Ethel Alma
Follis, John
Follis, Marion C.
Follis, Williams B.
Ford, Eleanor
Ford, Eleanor
Forsythe, Belmont
Forsythe, Robert P.
Foster, Justus D.
Francis, James David
Frederick, James W.
Freitag, William
French, Gordon KKeith
French, H. D.
Fritz, Leroy
Fritz, Lloyd G.
Fugrell, Maurice
Fulkerson, Alvin M.
Funk, Jesse Trousdale
Fuqua, Samuel W.

Gadd, Charles Maxwell
Gadd, Ralph
Gaines, Joseph Ray
Gant, J. H. Jr.
Ganter, Freddie
Gardner, Frank Stanley

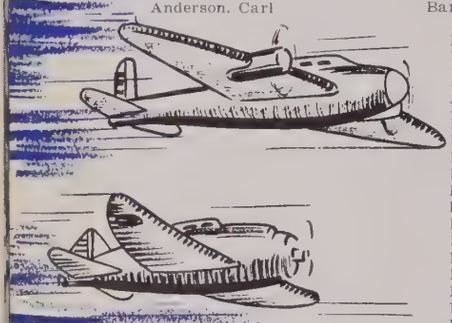

Gardner, J. C.
Gardner, John C. Jr.
Garland, Charles
Garretson, Wayne
Garrett, Charles Irving
Garrett, Harvey T. "Pete"
Garrett, Paul L.
Garrison, Neal
Gerard, Paul E.
Gill, Charles Jr.
Gillenwater, James
Givens, John M.
Goode, Kenneth
Goodloe, John D.
Goodman, Clayton
Goodman, Julian
Goodner, Howard
Gordon, William P.
Gower, Wilford D.
Grabell, Francis Dale
Graham, J. C.
Graham, James E.
Graham, John D.
Graham, Lewis W.
Graham, N. V.
Gray, Jerry
Gray, Logan
Green, James
Greene, Harry L.
Grer, William O.
Grider, Randall
Griffin, Aaron H.
Griffin, Basil
Griffin, Frank
Griffin, Henry M.
Grise, George C.
Gritsonias, John
Groom, Evans Jr.
Grooms, Harry Barr
Gruesser, Paul
Guess, George D.
Gum, Dennis
Gundersons, Hugh

Hackett, John W., Jr.
Hager, Charles Jesse
Hale, Charles Martel
Hale, Vernon J.
Haley, Henry Phillip
Hall, Carroll
Hamfeld, Newton
Hammer, Sam
Hammond, James
Hammond, Woodrow W.
Hancock, Everett
Hanes, Edward C.
Hanes, John L. Jr.
Hanks, Alger
Hanks, Billy
Hanks, Jack Alger
Hardin, James William
Hargis, James E.
Harman, James Lewis
Harman, Wilbur
Harned, Martin W. Jr.
Harper, Edward
Harper, Harvey
Harris, Harold
Harris, James E.
Harris, Mary Yvonne
Harris, Norman Bruce
Harris, Robert Ennis
Harris, William G.
Harris, William H.
Harrison, Earl R.
Harrison, Lowell H.
Harrison, Percy Dent
Hawkins, George Elliot, Jr.
Haynes, John E.
Hays, Julian B.
Hays, J. Frank
Head, Allen W.
Helsley, MacDougal
Henderson, Lewis D.
Henry, Edward L.
Henry, John R.
Hines, Duncan Ludlow
Hines, Edith
Hines, Wellington
Hobbs, Thomas B.
Hoebeke, Marinus A.
Holbrook, Charles
Holland, Robert B.
Holleman, Malcolm Louis, Jr.
Holloway, Sonny
Holzmer, William J.
Horn, Lindsey
Hoskinson, David C.
Hoskinson, Martin T.
Houchins, Earl, Jr.
Howard, John M.
Howard, Lois
Howard, Southard
Howell, Alvin
Hubbard, Ben H.
Hubbard, G. R.
Huff, James R.
Huff, Jess Boulton
Hughes, Harold E.
Hullett, Joe Neal
Humphries, James L.
Humphries, William B.
Hungate, William C.
Hunter, Harold E.
Hunter, Ray
Hurt, Horace F., Jr.
Hart, Virginia

Isbell, Jack
Isbell, William Morris

Jackson, Harry
Jackson, William Neil
Jaggers, Joseph
Jenkins, Charles Frank, Jr.
Jenkins, Edwin Burton
Jenkins, Judson R.
Johnson, Andrew J.
Johnson, C. M.
Johnson, Charles
Johnson, Hugh F.
Johnson, Lillian M.
Johnson, Mary Anse
Johnson, William M.
Johnston, Vanley T.
Johnston, Walter E.
Jones, B. M.
Jones, Lawrence
Jones, Guy W.
Jones, Joe
Jones, Robert T.
Jones, Luther Wade
Jones, Wayne W.
Jones, Woodrow
Jonson, Jep C.

Kahn, Norman
Keith, Jean Edwin
Keen, Luther B.
Kelley, John
Kelley, Roy S.
Kemper, Garland W.
Kercheval, William
Kessinger, Leonard
Keyes, Lester H.
Kinduell, James
King, Ralph
King, Virgil D.
Kirby, James Robert III
Kirkwood, James
Klotter, John C.
Knauer, George H.
Kockritz, James

Lacy, George F.
Lams, James H.
Lane, Frances
Lashbrook, Austin
Latimer, Dick
Latkovic, Nick
Lecky, John D.
Lee, Waverly F.
Leichardt, Mitchell
Lester, Crait
Lewis, F. L.
Lewis, Ralph
Lightfoot, Robert K.
Ligon, Arthur R., Jr.
Likens, Howard E.
Lilly, George T.
Lindsay, E. V.
Lindsey, John Joseph
Linehan, John W.
Link, Jesse W.
Logan, Brenton
Logan, John Harold
Logan, Samuel M.
Logsdon, Paul G.
Lnog, Earl
Lorts, Robert A.
Luce, George E.
Lyle, J. H. (Jimmie)
Lytle, Julius

McCann, Harry
McCormack, W. R.
McCormick, William E.
McCrocklin, William
McCubbin, Lowell Austin
McElroy, Harry
McDaniel, Charles
McCulloch, Wendell
McElroy, John Robert
McEwen, James B.
McGown, James R.
McGuffey, Harold Bowen
McIlvoy, Daniel B., Jr.
McIntosh, Guy
McKenzie, Lewis Malcolm
McLellan, J. B.
McLeod, "Buddy"
McLemore, Paul Douglas
McMurtry, Clemons Cornell
McNair, H. J., Jr.
McWilliams, Robert
Magda, John
Magee, Chester Rogers
Magruder, Paul
Major, George, C. L.
Manar, Fred Jr.
Marcus, Pete
Marshall, Kenneth A.
Martin, John Wesley
Meeks, Raymond Earl
Meers, Claude
Mehne, James L.
Meredith, Drayton
Meredith, Welborn
Meredith, Wilbur
Middleton, Samuel
Miles, Frank
Miles, James W. Jr.
Miller, A. L.
Miller, Eugene W.
Miller, Harold
Miller, Hiram
Miller, Russell
Mills, Raymond
Milton, Joe Jr.
Mitchell, A. B.
Mitchell, Albert
Mitchell, Edwin
Mitchell, H. B.
Mitchell, Lyndol
Mize, Robert L.
Moore, Frank Hampton
Moore, Rolley
Moore, Wonlock D.
Moran, Charles
Morris, Billy
Morris, William C.
Borris, Walter S.
Morse, Woodrow Wilson
Morton, Charles Douglas
Moseley, Woodford T.
Moulder, H. S. Jr.
Mosely, Charles J.
Mullins, John F.
Murray, Roscoe L.
Myers, Rex Jr.
Myers, Earl Robinson
Musgrave, William

Nahm, Frederick Jr.
Napier, Porter
Natcher, William H.
Nation, James Taylor
Noel, William Hal, Jr.
Neel, William E.
Nelson, Fred
Newman, James R.
Newton, G. D.
Newton, Gilbert
Newman, Neb.
Nippert, Glenn E.
Nicholas, Glen
Niswonger, B. R. (Ted)
Noel, Philip J.
Noffsinger, Joseph B.
North, John
Norris, James
Norris, Robert Harry

Oakley, Lacy
Oates, William C.
Oates, William Mason
O'Connor, James T.
Oliver, James
Drendorf, Martha
Ormes, Joe
Owen, Murrell

Pace, Lawrence B.
Pace, Robert N.
Page, Edwin H.
Page, Stanley R.
Panepinto, Joe
Panepinto, Sam
Park, James A.
Park, Jesse Woodrow
Parsley, C. H.
Parres, John George
Parrish, Roger Mills, Jr.
Parrish, Thomas A.
Parsons, Wm. C. "Pusher"
Patterson, Charles E.
Patterson, George B.
Pay, Robert L.
Patton, Jim, Jr.
Payne, Preston T.
Pearce, Robert Marland
Pearce, Walter H., Jr.
Pearson, Garland Richard
Penber, C. B.
Pepper, Mary Henry
Perguson, D. C.
Perkins, James Walter
Perkins, John C.
Perkerson, Jack
Pettit, Robert Gayle
Perrin, Felix
Phelps, Clive Weldon
Petty, Joseph Asher, Jr.
Pitman, Ralph
Pittman, Ralph "Curly"
Pleasinger, Martin
Potter, Jim, Jr.
Potter, John
Pound, Marcella
Powell, John N., Jr.
Prewitt, E. P.
Prewitt, James T.
Priddy, Cecil T.
Pride, Baileu, Jr.
Prothro, Tom
Pudlow, Walter

Quinn, Arthur T. (Bob)

Rabold, Bernard
Rabold, Leonard
Raley, Forrest P.
Ramsey, James L. Jr.
Randolph, Olga
Raney, Emmett L.
Raney, J. L.
Raney, John L.
Ray, Donald
Reckzeh, John K.
Rector, Samuel A.
Redding, Edmond
Redford, G. B.
Reeves, Ben F.
Reeves, Lester
Reves, Raymond
Reeves, Robert
Rhea, Albert G.
Rice, Robert B.
Richardson, Joe
Richardson, Ralph H.
Richeson, William
Ridings, Charles
Rigney, Cleo
Rigsby, Earl E.
Robenson, John A.
Roberts, Martin
Roberts, Williamb Joe
Robertson, Joe M.
Robinson, Billy
Rogers, Odie Floyd, Jr.
Roper, Walter Buel, Jr.
Rosenbaum, Ben
Roundtree, Bert Thomas
Rountree, Maurice
Runner, George Potter
Runner, William T. Jr.
Rush, Everett
Russell, Jack Jr.
Russell, Nolan W.
Russell William Jr.
Rutledge, Edward
Rutledge, Franklin Paul

Saddler, George "Beaver"
Saddler, Harry
Salley, William H.
Sallings, Thomas
Salomon, Louis B.
Sanders, Tommy
Sanderson, Paul E.
Saunders, William H.
Scarborough, Gilbert
Schell, Robert
Scherrens, Cyriel Joseph
Schmidt, Herbert W.
Schultz, Red
Scruggs, James E.
Searcy, John W.
Sears, Ernest E.
Senitza, R. C.
Sharp, William N.
Shearer, Bertram C.
Shelby, Albert Lyon
Shelby, Harding
Shelton, Earl
Sherrill, J. D.
Shesto, Bronco
Shipley, Alden P.
Short, Mildred
Showalter, Victor
Shewsbury, James
Shrewsbury, Ralph D., Jr.
Shuck, James
Shulthise, Arthur
Shultz, Jack
Sigler, Roy C.
Sims, John
Sinclair, Hobson
Singleton, Edmund D.
Sisk, Mack
Skaggs, Alvan L.
Skaggs, Harvey
Skinner, James E.
Skinner, William
Sleadd, W. B.
Smith, Burnie W., Jr.
Smith, Henry C.
Smith, Herbert Jones
Smith, Jack
Smith, John R., Jr.
Smith, Leslie Key
Smith, Thomas E.
Smith, Wilbert H.
Smith, Wilbur
Smith, William L.
Smith, William R.
Spalding, Lester H.
Sparks, Marvin
Sparrow, Eugene
Spears, Odicia
Spears, William
Stagner, Charles M.
Stansbury, E. B.
Starks, Paul B.
Steele, Silas
Steger, Samuel W.
Stephens, Blackburn
Stephens, William M.
Stephenson, Casey
Stephenson, David O.
Sterrett, Robert
Stevens, Kenneth
Stevens, Richard H.
Stevenson, Howard F.
Stelkles, James C.
Stiles, J. Gary
Stocking, John
Stokes, Joel Lewis, Jr.
Stoll, John
Stout, Clifford A.
Straham, Victor
Strayhorn, Elizabeteh
Stringer, Arthur Lee
Stroud, Orion William
Stucky, Bill
Sugg, William
Sullivan, Katheryn
Sullivan, William G.
Summers, Charles R.
Sutton, Harry
Swaney, Harold
Swanson, Donald S.
Swearingen, Charles H.

Taggart, Elbert
Taylor, Charles
Taylor, Charles Leland
Taylor, Hershel
Taylor, James D.
Taylor, Joe
Taylor, John D.
Taylor, Johnny
Taylor, Joseph F.
Taylor, Thomas Jr.
Tays, James T.
Terrell, Thomas E.
Terry, William L.
Thomas, Henry
Thomas, J. V.
Thomas, James E.
Thomas, Jessie
Thomas, Joseph O.
Thompson, Jasper
Thompson, Richard, Jr.
Thurman, Paul
Tichenor, Thomas
Tipton, Andrew K.
Todd, James R., Jr.
Todd, Robert E.
Toomey, L. O.
Towe, Robert L.
Towery, Beverly Todd
Towery, Russell L.
Tuggle, James Rober
Trafford, Bob
Travelstead, Chester
Trice, James B.
Trigg, George
Trigg, Lansing
Trigg, Thomas W.
Triplett, Tommy
Tuggle, Layton
Tuggle, Raymond
Turner, Julian
Turner, Lemuel, J.
Twitchell, Paul

Underwood, James F.
Uhl, Robert
Uhl, Thomas
Underwood, J. T.

VanMeter, Leslie
VanMeter, Charles
VanMeter, John
VanMeter, Raymond Lewis
VanMeter, Samuel
Vance, Edward
Vance, Joe
Vaughn, James D.
Vaughn, James D.
Venable, Thomas Calvin
Vincent, Clyde
Vincent, Dencil M.

Wade, Alfred Glenn
Wade, Coy B.
Walker, Harry V.
Walker, Robert
Wallace, George D. Jr.
Wallace, Herbert
Waller, William
Walston, Pauline
Walters, Jed.
Wand, William
Ward, Virgil
Warren, James
Watts, William P.
Webb, Ben L.
Wedding, Damon
Welborn, H. Ezzell
Welch, John D.
Wheeler, E. E.
Whipple, Marvin
Whitaker, James
White, Charles F.
Whitehouse, James
Whitt, Allie Louis, Jr.
Whittington, William
Wickliffe, John M.
Wiggins, Sgt. U. S. Army
Wilhite, David
Wilkins, Leonard
Will, Joe
Willey, Oscar Moore
Williams, James T.
Williams, James W.
Williams, Marvin
Williams, Reid V.
Williams, Robert H.
Willliamson, George
Willis, James T.
Willis 2Joe (Jack)
Willis, Teddy Cordis
Willoughby, Garland A. Jr.
Willoughby, John L.
Willoughby, Sidney
Willson, George H.
Wilson, Delbert Mac
Wilson, George
Wilson, Joseph Edwin
Wilson, Richard
Wilson, Robert
Winfree, Benjamin S.
Winkenhofer, Arnold
Winkenhofer, Augustus, J., Jr.
Winkenhofer, Willard E.
Witten, Edgar
Womack, M. L.
Wood, Clarence
Wood, Jr. "Dink"
Woodard, Roger
Woodring, Franklyn
Woolridge, Harry M.
Wright, Clarence
Wright, James Edward
Wright, Kenneth
Wright, Lemuel B.
Wroe, Martha
Wrotin, William H.

Yarbrough, Frank L.
Yeiser, Bert K.
York, Fred Jr.
Young, James E. Jr.
Young, Ruby

Zelano, Herman
Zeigler, Charles J.
Zoretic, Thomas

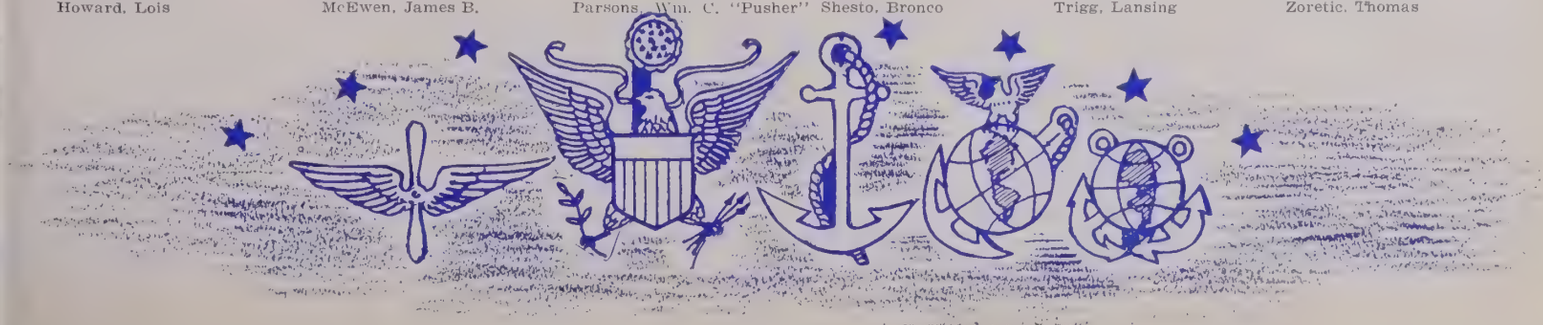

INSTRUCTORS

COMMISSIONED OFFICERS

CAPTAIN ROY J. BELL

LIEUTENANT C. M. EADDY

COLONEL GORDON R. CATTS

The R. O. T. C. of Western consists of an infantry unit, each cadet engaged in training on a voluntary basis. The details of its organization are set forth in Army regulations, and at Western through the President of the college and Professor of Military Science and Tactics. The Corps has achieved the standing of a senior unit with a superior rating, which it has maintained ever since.

Today officers in the Army of the United States trained by Western's R. O. T. C. are stationed all over the world and are efficiently doing their part towards winning the war.

NON-COMMISSIONED OFFICERS

SERGEANT FINLEY

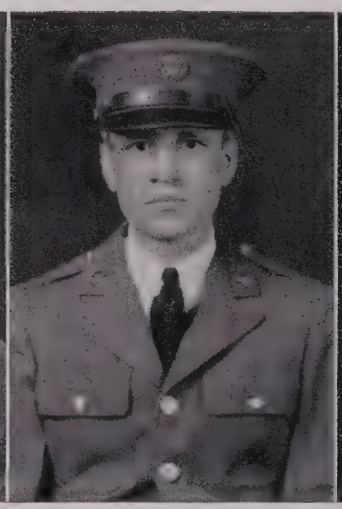

SERGEANT WIGGINS

SERGEANT SOUTHALL

CADET BATTALION STAFF

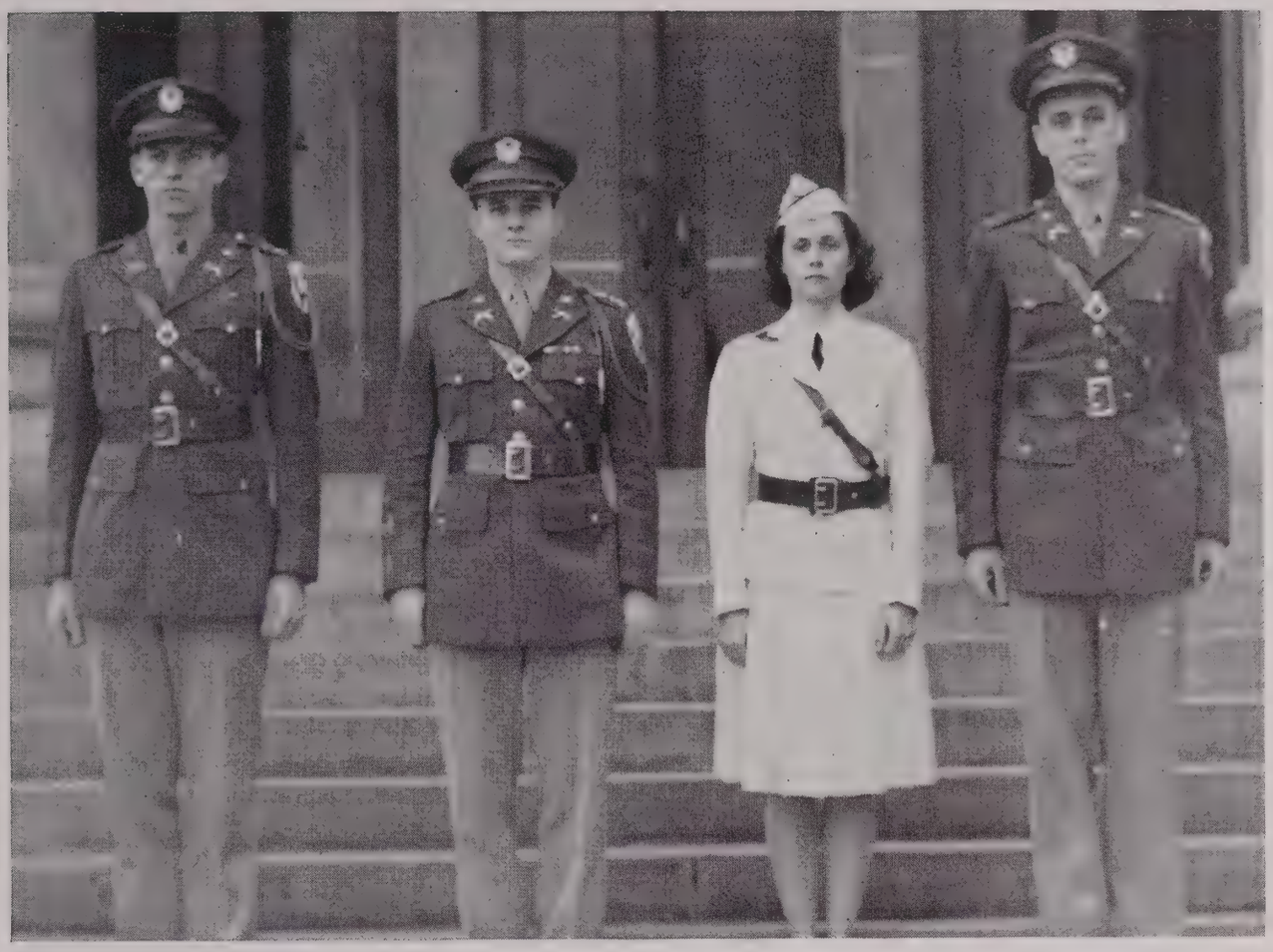

MARTHA BATES
Honorary Cadet Lieutenant Colonel — Sponsor

MARVIN L. HOOTEN
Cadet Lieutenant Colonel — Commanding Officer

WILFRED L. GORRELL
Cadet Major — Executive Officer

GAVIN G. CRAIG
Cadet Captain — Adjutant

WALTER ROPER
Cadet Captain — Plans and Training

HOOTEN

COMPANY

Cadet Officers

Carol Patton _____ Hon. Cadet Captain
Robert Cochran _____ Captain
Joseph Emberger _____ First Lieutenant
Raymond Kittinger ____ First Lieutenant
James Whitaker _____ First Lieutenant
Gerald Edds _____ First Lieutenant

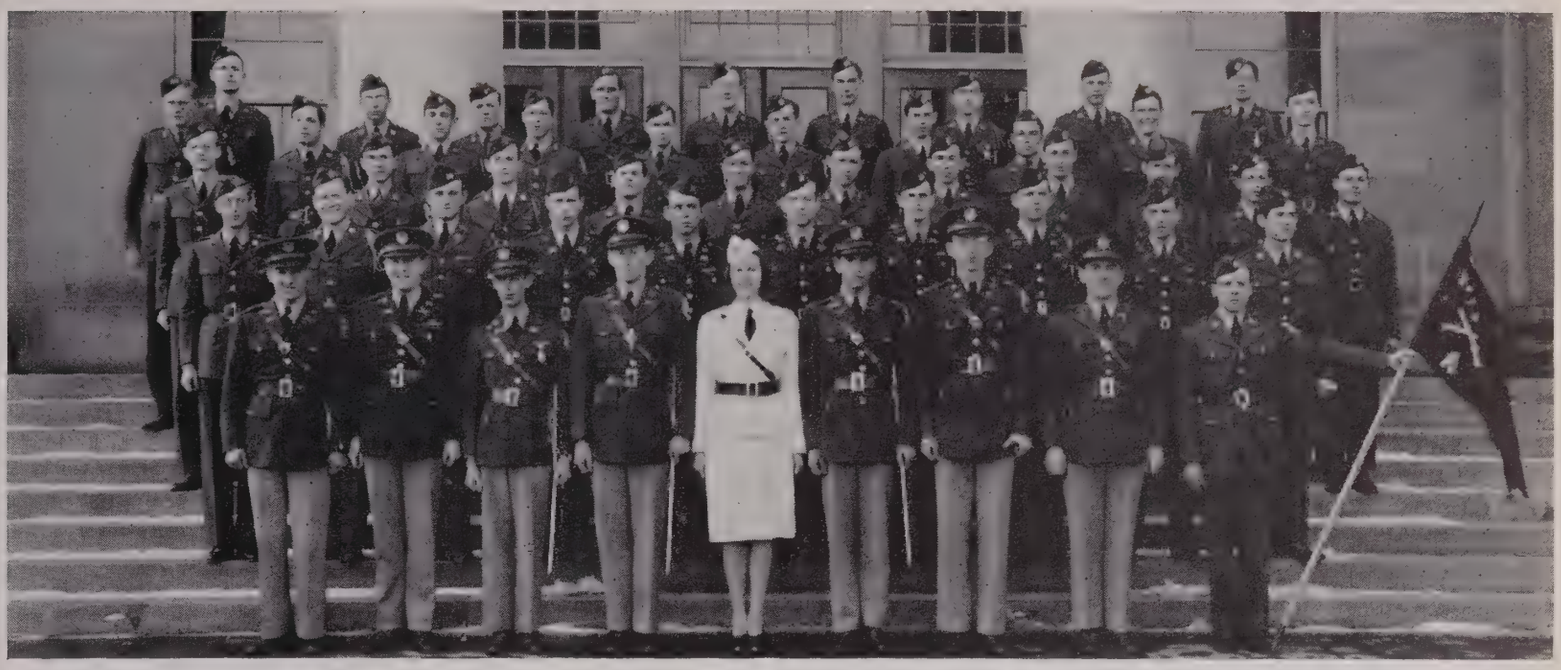

Company "A"

Wilbert H. Smith ..... Cadet 1st Sergeant
James C. Stickles ..... Cadet Staff Sergeant (Platoon)
Laurence R. Webb ..... Cadet Staff Sergeant (Platoon)
Charles H. Gill ..... Cadet Staff Sergeant (Platoon)

CADET SERGEANTS

Arthur Ashby
Brasher C. Bacon
Basil E. Craddock
John Fisher
William Graves
Charles Hale
Kenneth Holloway
Joseph H. Jaggers
Vance Layton
Carlton Lowe
John Milton
Oscar Willey

CADET CORPORALS

Reay Dick
David Gilmore
Emerson Gosnell
Skiles Harris
Lindsey Horn
Mitchell Leichhardt
Jack Perkerson
Irving Schuster
James Stephens
William Taylor

CADET PRIVATES OR PRIVATES FIRST CLASS

Marion Arnold
William Bassett
John Beiler
Joe Bennewitz
Edward Capps
Earnie Daniel
William Edmiston
Robert Fox
Thomas Francis
Roger Ganem
Thomas Hagerman
James Hammer
Fraser Hodges
Robert Isbell
Orion Lawrence
Thomas Lilly
James Logsdon
Earl Long
Charles Loudermilk
James Murry
James Nichols
Wallace Rose
Harold Salmon
Albert Shelby
George Strong
Charles Summers
Charles Taylor
Tom Taylor
William Waller
Edward Williams
William Wilson

COMPANY

Officers

Marjorie Parker	Hon. Cadet Captain
Cyriel Scherrens	Captain
Henry C. Thomas	First Lieutenant
Damon E. Wedding	First Lieutenant
Edmond T. Redding	First Lieutenant
Homer D. Trent	First Lieutenant

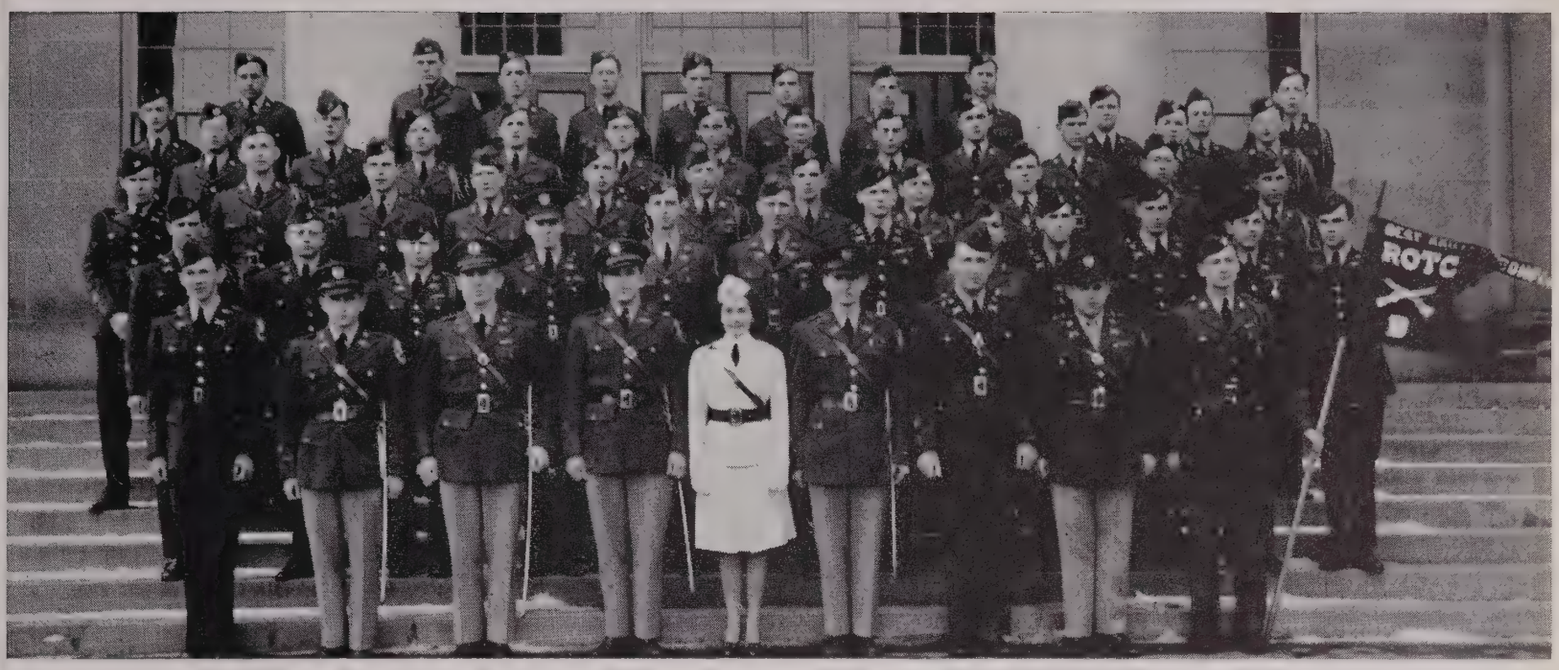

Company "B"

Arthur S. Fox ..... Cadet 1st Sergeant
William D. Johns ..... Cadet Staff Sergeant (Platoon)
Woodrow W. Jones ..... Cadet Staff Sergeant (Platoon)
Hobson L. Sinclair ..... Cadet Staff Sergeant (Platoon)

CADET SERGEANTS

Jack B. Coppersmith
William J. Corman
Bobby Downer
William Freitag
Carroll B. Hall
John P. Hanes
Luther E. Minyard
Billie H. Musgrave
Thomas Sanders
Louis Scheidt
Richard J. Thompson
James B. Warren

CADET CORPORALS

John Espey
Leroy Kennedy
Allan Nash
Leslie K. Smith
James Taylor
Robert Taylor
Joseph Teague
Tom Uhl
John Yarbrough
Robert Yuhas

CADET PRIVATES OR PRIVATES FIRST CLASS

Orland Alford
Hugh Ayer
Harry Baerveldt
Robert Baxter
Peter Bennett
Don Bryant
John Byers
Paul Champion
Arnold Christopher
Robert Coppersmith
Rodes Currie
Ralph Curry
Jimmy Davis
James Day
Arthur Draut
Arthur Edwards
Alvin Fulkerson
John Gaddie
John Garner
Charles Hager
Lindsey Hale
Abell Harmon
Wilbur Harmon
Howdon Haynes
Vanley Johnson
Walter Johnston
Rochester Layson
Julius Lytle
Paul Magruder
Ernst McDonald
Donald McKenney
James Mehne
Fred Nelson
J. L. Miller
Wentzel Owens
William Paulley
Bill Pawley
Thomas Posey
Roy Robinson
Carlos Runner
Arthur Shultise
John Stillwell
Carl Whitaker
James Whitehouse
James Woosley

COMPANY

C

Cadet Officers

Sara Rogers Coffman __ Hon. Cadet Captain
James E. Gillenwater ___ Captain
Don P. Newsom _____ First Lieutenant
Ralph Bushong _____ First Lieutenant
William Horrell _____ First Lieutenant
Preston M. Sisk _____ First Lieutenant

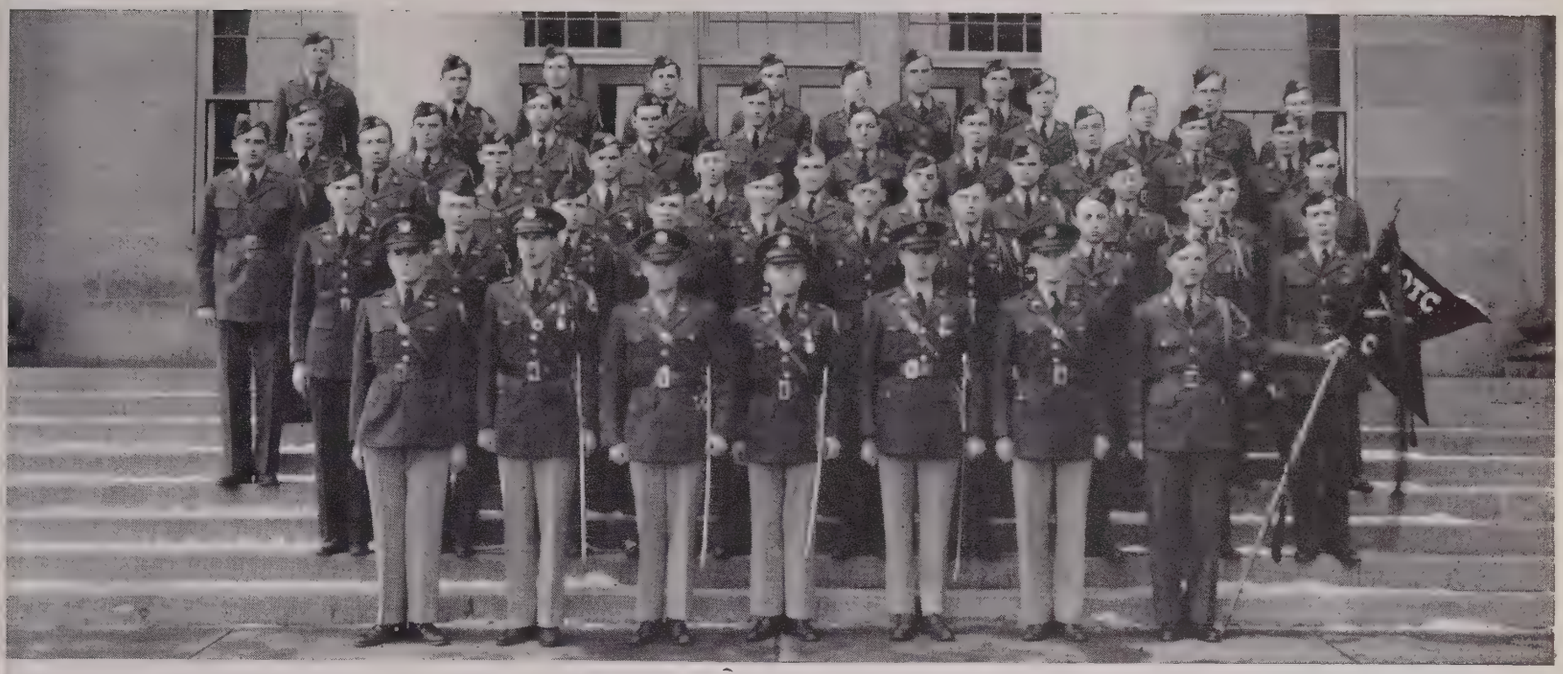

Company "C"

Robert G. Metz ..... Cadet 1st Sergeant
Hewell S. Brown ..... Cadet Staff Sergeant (Platoon)
Edmund S. Holloway ..... Cadet Staff Sergeant (Platoon)
Charles E. Magruder ..... Cadet Staff Sergeant (Platoon)

CADET SERGEANTS

Chappell Aldridge
John W. Baskett
James Coleman
James H. Ferguson
Henry Ford
Maurice Futrell
James Huff
John Johnson
William E. McCormick
Porter P. Napier
Robert Rice
Charles R. Smith

CADET CORPORALS

Phillip Briggs
Paul Crowdus
Dee Gibson
William Haynes
Malcolm Holleman
Ben Hubbard
William Johnson
Durwood Mefford
Robert Pearce
John Smith

CADET PRIVATES OR PRIVATES FIRST CLASS

Marvin Anderson
Harold Atkinson
Edward W. Barr
Ralph Bush
Paul D. Carter
Wesley Caple
Thomas Cole
Louis Crume
G. Covington
Don Darnell
Thomas Dink
Dan Dobson
Leroy Fritz
Lloyd Fritz
Harvey Garrett
Howard Goodner
James Kirkwood
Linton Kockritz
William Lovell
Elias Lynch
Joe Marshall
H. C. Malone
James McDaniel
Charles Moran
Allison Morgan
William McCulley
Ray Moore
Fred Murray
William Nicely
Charles Nickles
Bill Paine
Proctor Rankin
Donald Ray
Charles Reeves
Harold Reynierson
Finnie Sharp
James Shelby
Lanwood Shirrell
John Stocking
Roy Sigler
Edgar Smith
Robert Sterrett
Hal Thomas
James Tuggle
James Williams
Maurice Womack
William Wand
James Wedding
Charles Wheeler
Leonard Wilkins
Reid Williams
James Young

OFFICERS

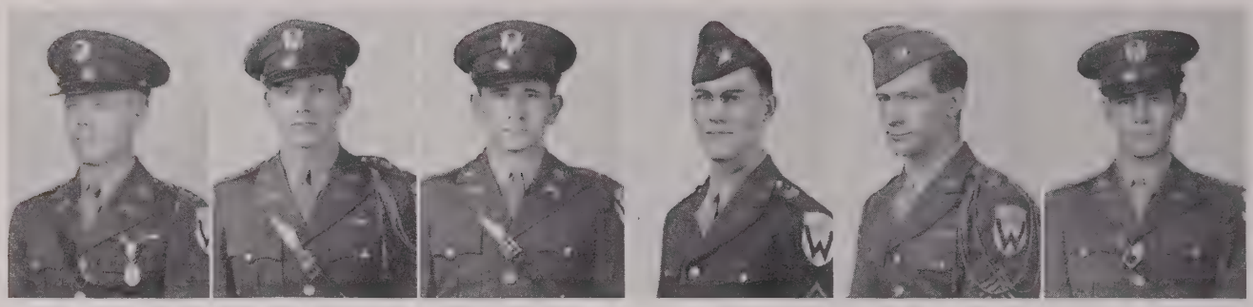

James E. Gillenwater	President
Wilfred Gorrell	Vice-President
Henry C. Thomas	Treasurer
James H. Ferguson	Secretary
Joe Petty	Sergeant-at-Arms
Robert Cochran	Publicity Director

COLONEL GORDON R. CATTS
Faculty Advisor

The Western Officers' Club was established September 26, 1935, for the purpose of promoting closer association, unity, and understanding between the Advanced members of the Reserve Officers' Training Corps Unit.

COLONEL GORDON R. CATTS

C L U B

First Row: Joe Hall Jaggers, Don Newsom, Henry Thomas, Porter Napier, James Whitaker, Ralph Bushong, Gerald Edds, Charles Gill, Jr.

Second Row: Joe Emberger, Basil Craddock, William McCormick, James Stickles, James Warren, Homer Trent, Auther Fox, Jess Huff.

Third Row: Melvin Farris, B. J. Franklin, B. C. Bacon, William B. Johns, Caroll Hall, James H. Ferguson, Damon Wedding.

Fourth Row: James C. Wilson, Joe Pettey, Edgar Myner, Marvin Hooten, Wilfred Gorrell, E. S. Hollaway, Robert P. Downer, Bob Cochran.

Fifth Row: Jack Basskett, Chapell Aldrich, John Hanes, Wilbert Smith, Richard Thompson, William J. Corman, Woodrow Jones, G. G.Craig, Jr.

Sixth Row: Logan Gray, Hobson Sinclair, Cyriel Scherrens, Jack Coppersmith, John Joseph Lindsey, Freeman Blackwell.

Seventh Row: William Horrell, Mack Sisk, Bob Metz, Dennis Gumm.

PERSHING RIFLES

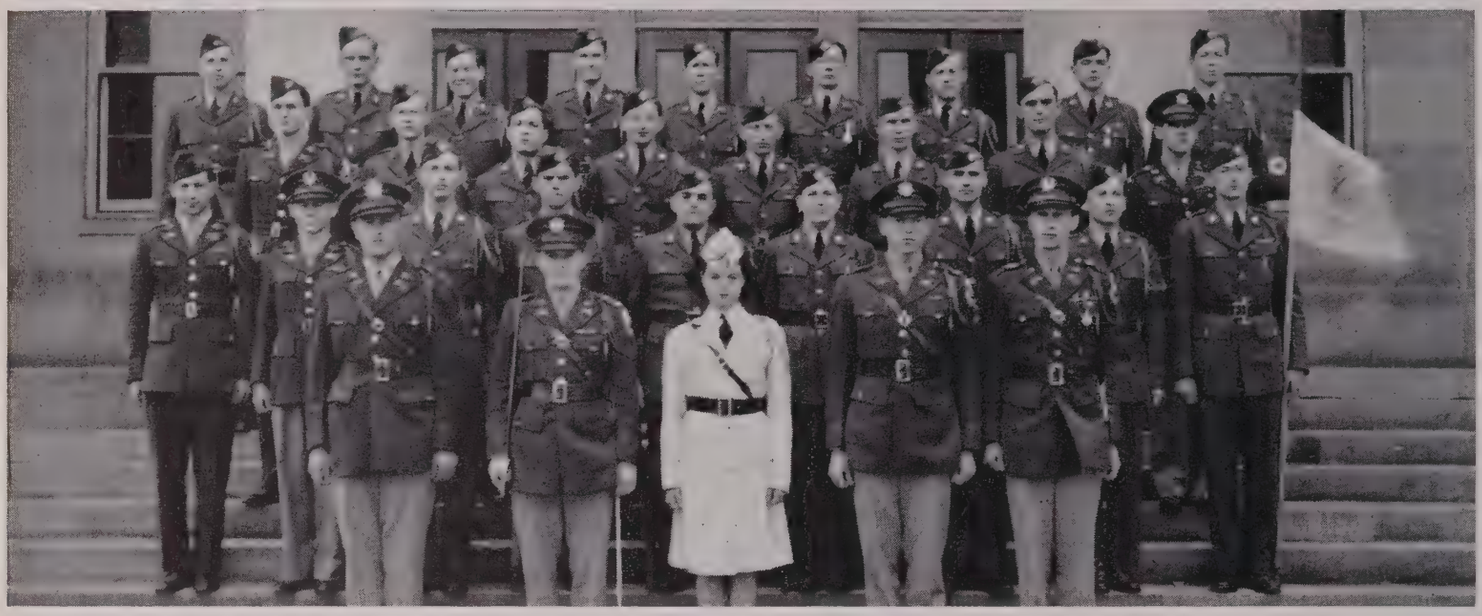

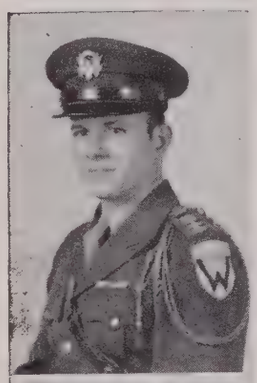

Hooten

Harris

BASIC MEMBERS

Bennett, Peter	Layton, Vance
Briggs, Philip	Musgrove, Bill
Byers, John	McKinney, Ronald
Crowdus, Paul	Nelson, Fred
Day, James	Rankin, Proctor
Dyer, Rolla	Schuster, Irving
Fisher, John	Sharp, Finnie
Ford, Kenneth	Smith, John
Gosnell, Emerson	Taylor, J. D.
Hale, Charles	Teague, Joseph
Huff, James	Yarbrough, John
Johnson, John	Yuhas, Bob

Gorrell

Newsom

Bushong

COMPANY OFFICERS

Gloria Harris	Hon. Cadet Captain
Marvin L. Hooten	Captain
Wilfred L. Gorrell	First Lieutenant
Don P. Newsom	Second Lieutenant
Ralph Bushong	Second Lieutenant
Charles B. Smith	First Sergeant
Captain Roy J. Bell	Faculty Advisor

ADVANCED PERSHING RIFLES

Newsom Gorrell Hooten Bushong

Jones Gray Fox Petty Stickles

Wedding Metz Napier Gumm Smith

OFFICER CANDIDATES

Arthur S. Fox
Woodrow Jones
James Stickles
Joe Petty
Robert G. Metz
Wilbert Smith

RIFLE TEAM

First Row — Lt. C. M. Eaddy, Morgan, McCormick, Linton, Briggs, Christopher, Sgt. F. B. Wiggins.

Second Row — Trafford, Owens, Pawley, Gosnell, Runner, Edmiston.

ATHLETICS

ATHLETIC

DIRECTOR

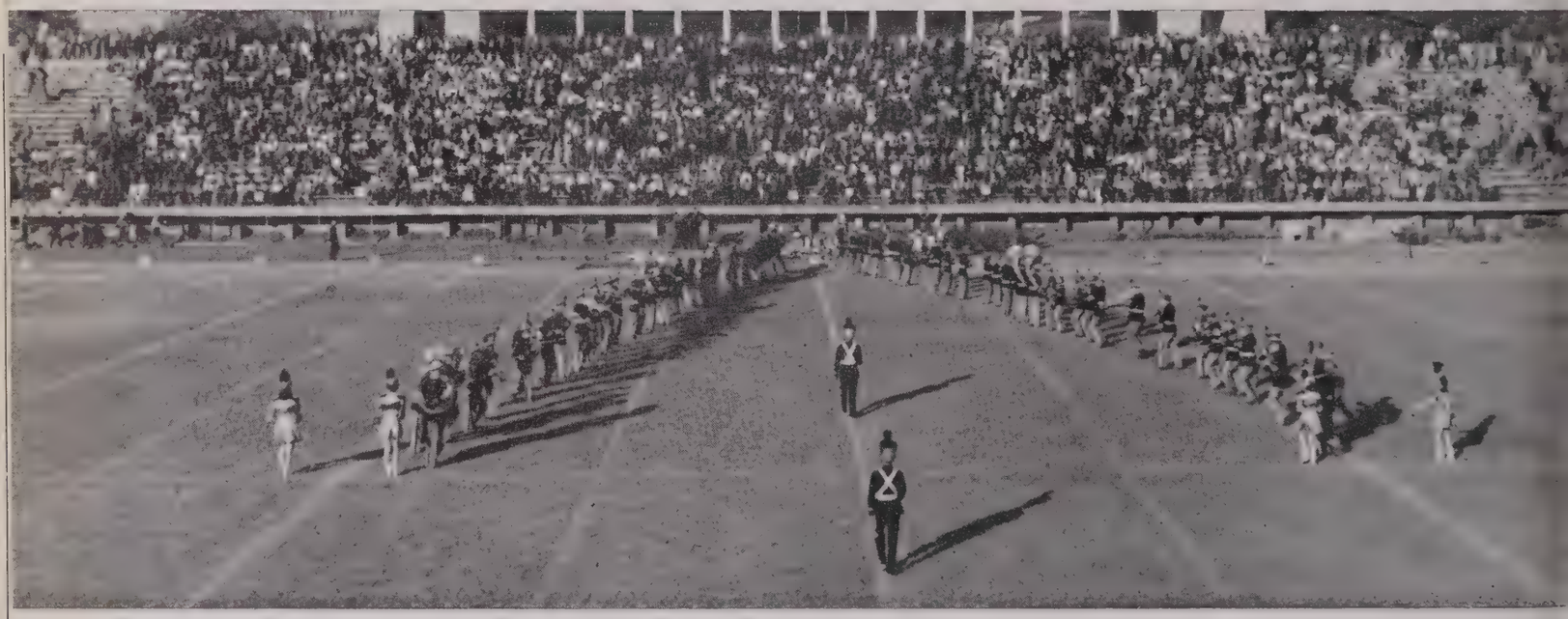

BAND

WINKENHOFER

LAWRENCE

ASSISTANT COACHES

PROTHRO

SALATO

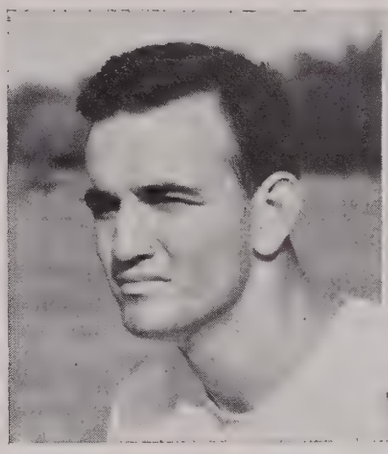

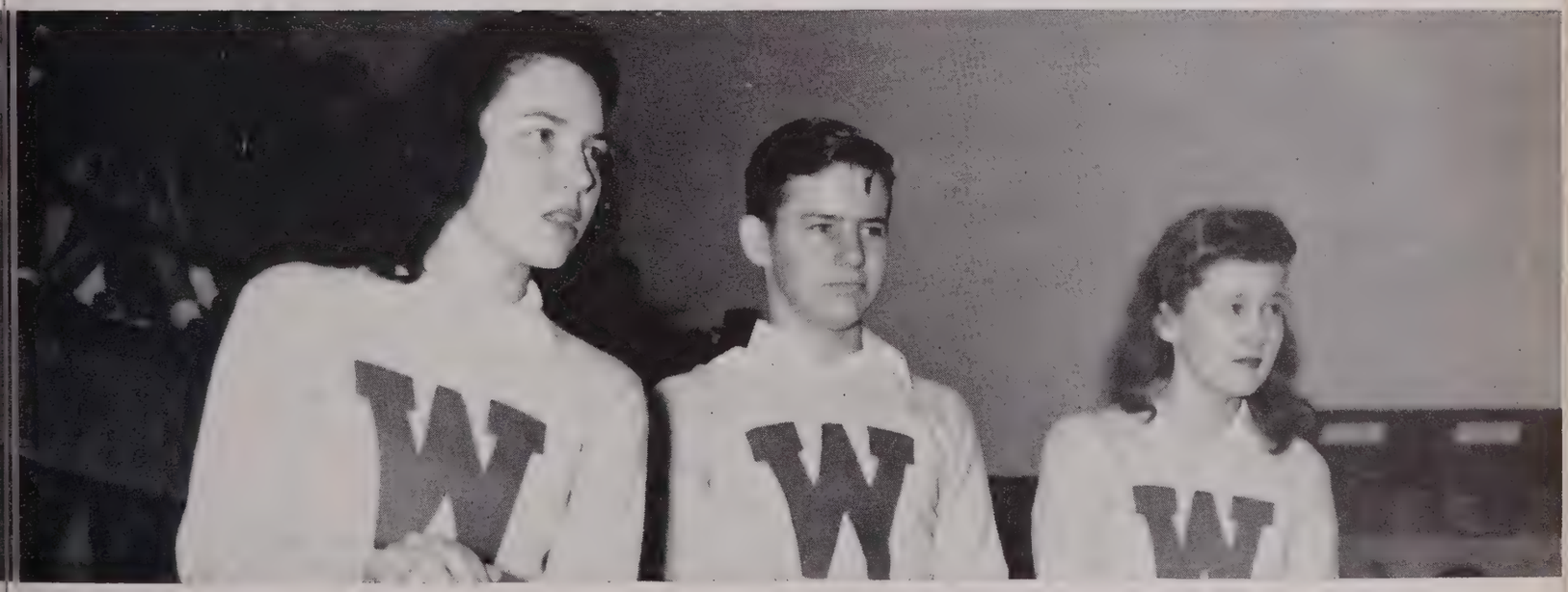

CHEER LEADERS

RUTH COLLEY DICK DINK SUE FRYMIRE

VARSITY FOOTBALL

CULLEN

WILSON

STOLL

MAZOLA

KINDUELL

ARNOLD

MILLS

STEELE

GREENE

SOLLEY

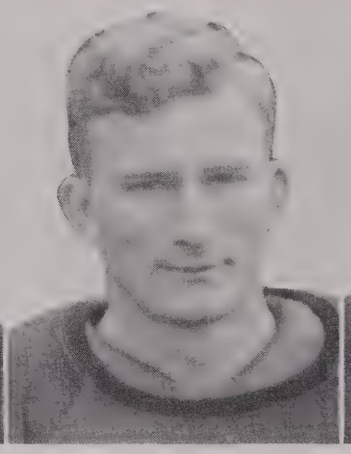
SPARKS

H. SHELBY

CAPPS

REDMON

HAMMACK

HARTLEDGE

Of the twenty-nine members of Western's 1942 football roster, twenty-one are already in the service and the remaining eight will be called into service on July 1. Eleven gridders are in the Army, five chose the Air Corps, three went to the Marines and two are in training for the Navy. Those remaining on the campus will be called to active duty July 1, from their respective reserves.

To complete the picture, Coach Arnold Winkenhofer is serving as a Red Cross instructor; Assistant Coach Tommy Prothro is an ensign in the Navy; and Assistant Coach Jimmy Salato is in the Army's pre-medical program.

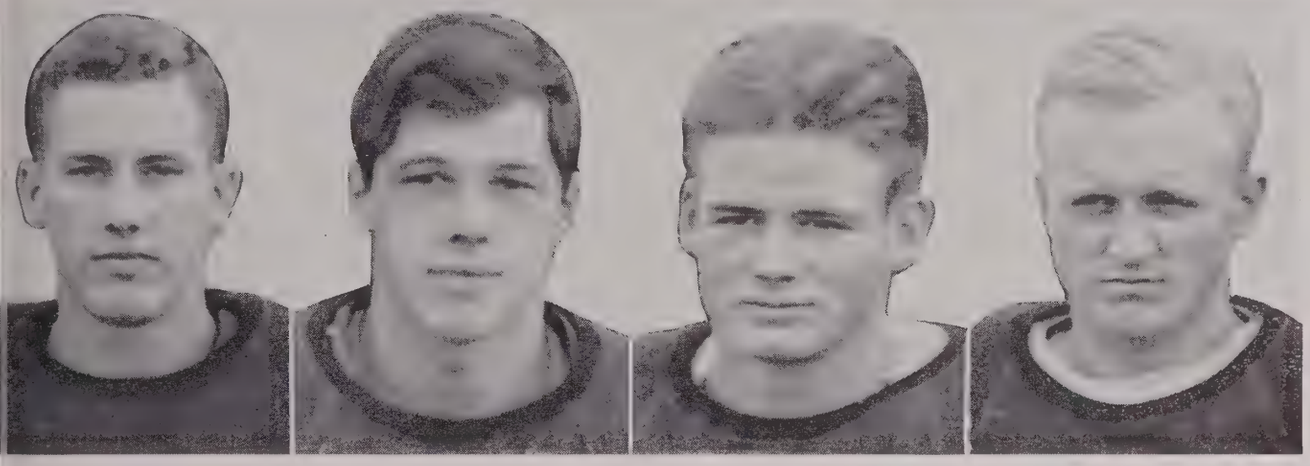

GOODNER A. SHELBY FARRIS GADD

1943

HALL ABELL McLEOD PAWLEY ZIMMERMAN

VARSITY

		They	We	
Sept. 26	University of Mississippi	39	6	Away
Oct. 3	Marshall College	13	18	Home
Oct. 9	Youngstown College	40	6	Away
Oct. 17	Morehead (Dad's Day)	0	9	Home
Oct. 23	Union University	38	0	Away
Oct. 31	Eastern	18	0	Away
Nov. 7	T. P. I. (Homecoming)	6	6	Home
Nov. 21	Murray	13	24	Away

FOOTBALL

Western's draft-depleted 1942 football squad, tackling one of the most difficult schedules in the school's history, compiled a record of three wins, four losses and one tie under the guidance of Arnold "Winky" Winkenhofer. "Winky" succeeded W. L. "Gander" Terry as head football coach at Western when Terry was granted a leave of absence to serve as physical education instructor in the U. S. Army. Assisting "Winky" in coaching the Toppers were Tommy Prothro, former Duke backfield star, and Jimmy Salato, all KIAC quarterback for Western in 1941.

Lou Cullen sprinted 91 yards to chalk up the Hilltoppers' only score as Western dropped the curtain-raiser to the University of Mississippi, 39-6, on Sept. 26. Undaunted by this thrashing, the Toppers returned home to upset a highly-touted Marshall eleven, 19-13, on Oct. 13, with freshman tailback Harding Shelby pacing "Winky's" offense.

On Oct. 19, in a night game at Youngstown, the Toppers were crushed, 40-6, by the Youngstown Penquins' aerial attack. After pushing the Eagles all over a soggy Western gridiron for three quarters, the Westerners tallied a touchdown and a safety in the final canto to trip Morehead 9-0, before a Dads Day audience.

Little All-American Casey Jones ran wild as Union's Bulldogs trounced the crippled Toppers, 38-0, a week later. Eastern's Maroons broke an eighteen-year-old jinx as they ambushed the Bowling Green gridders 18-0, at Richmond on Oct. 31.

A Homecoming crowd watched Western battle Tennessee Tech to a standstill on a muddy field with the game ending in a 6-6 tie and a fifteen-minute argument over a rulebook technicality.

Johnny Mazola, who was sidelined with a leg injury the first seven games, came off the bench to pass the Toppers to a 24-13 victory over Murray's Thoroughbreds on the latter's field on Nov. 21, and thus the grid season was successfully terminated.

VARSITY

Champions of K. I. A. C. 1932 - 1933 - 1934 - 1935 - 1936 - 1937 - 1938 - 1939 - 1940 - 1942 - 1943

Champions of S. I. A. A. 1934 - 1936 - 1937 - 1938 - 1939 - 1940 - 1941 - 1942

Southern N. C. A. A. Representatives — 1939
Runners-Up Madison Square Garden Tournament 1942

Quarter-finalists Madison Square Garden — 1943

In games won and lost he has the best basketball record of any coach south of the Mason and Dixon line.

He began coaching basketball at Western in the fall of 1922. During his twenty-one basketball seasons (including 1943) he has won 283 regularly scheduled games and has lost 93. In tournament play (Kentucky Conference, S. I. A. A., N. C. A. A., and New York invitational) he has won 80 games and lost 13, giving him an all-time record of 363 victories against 106 defeats. Out of the last 75 tournament games in which he has participated, his teams have been victorious 70 times.

He is regarded by sports writers throughout the south as one of the game's most colorful figures. To Ed Diddle a towel at a basketball game is what a scorecard is to Connie Mack at a baseball game. No one can remember ever seeing Ed Diddle on a bench at a basketball game without a towel in his hand. His tossing and waving of the towel during the game is as well known as is his record of having smart, speedy basketball teams.

He played four years of basketball and football at Centre College. He and Bo McMillin, coach of Indiana University, were teammates on the famous squad of Praying Colonels. Diddle and McMillin played together during the seasons of 1917, 1919, and 1920. In 1918 both saw service in the United States Army. Diddle played a blocking back position and is credited with shaking McMillin loose on many of his history-making runs.

VARSITY SQUAD

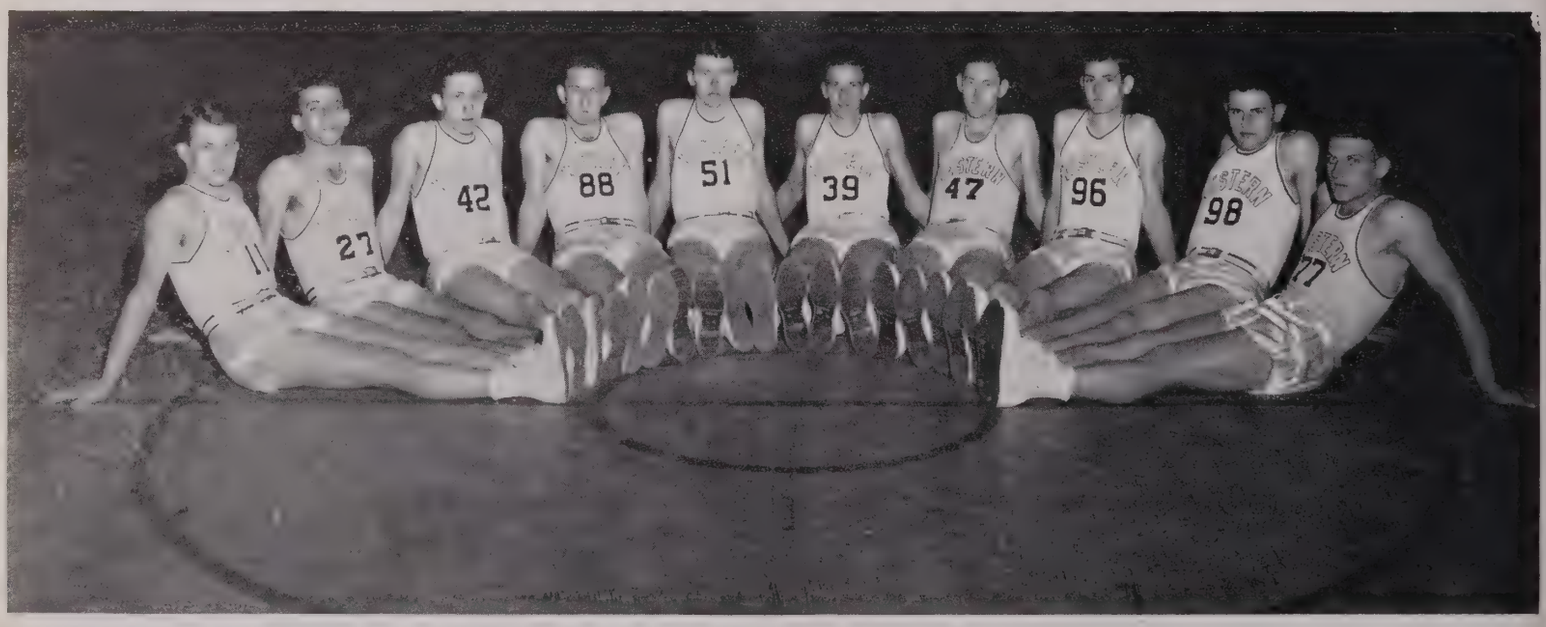

BASKETBALL

These trophies have been won by Western in KIAC, SIAA and in national tournaments.

VARSITY

Assistant Coach Ted Hornback was a star forward at Western Kentucky during the seasons of 1927, '28, and '29. Following his graduation, he became coach at Corinth, Kentucky, where during his first year as a high school coach, he led his team to the Kentucky State Championship. His team had a great record in regular play, sailed through the district tournament, won the regional tournament, and became a sensation in the Kentucky State tournament.

Following their winning of the Kentucky Championship, his charges were invited to participate in the National High School tournament held in Chicago, Illinois, and from among the 38 teams entered, finished in third place.

Hornback moved to Elkhorn, West Virginia the following year where his team won 18 and lost 5. From there he went to Ludlow, Kentucky where he had a highly successful record for seven years, and in 1939 came back to his Alma Mater as assistant coach.

WESTERN KENTUCKY SCORING RECORD

1943

The Hilltoppers of Western Kentucky scored 1566 points in 26 regular season games for an average of 60 points per game while holding the opponents to 839 points and an average of 32 points per game.

The top eleven men in Western's scoring were as follows:

Name	*Field Goals*	*Free Throws*	*Total Points*	*Games Played*	*Game Av.*
Ray	107	42	256	23	11.13
Sydnor	77	29	183	22	8.31
Labhart	81	15	177	23	7.69
Spears	67	20	154	24	6.41
Gibson	59	34	152	24	6.33
McKinney	61	16	138	20	6.9
Oldham	49	24	122	24	5.08
Downing	49	5	103	23	4.47
Ruter	31	5	67	22	3.04
Champion	24	7	55	12	4.58
Embry	24	3	51	22	2.31

The eleven men named above scored a total of 1458 points. Other members of the Hilltopper squad together scored the other 108 points in Western's total of 1566.

BASKETBALL

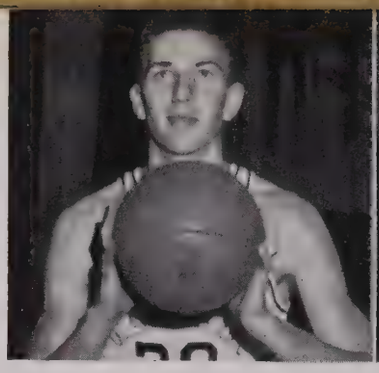

Odicia Spears

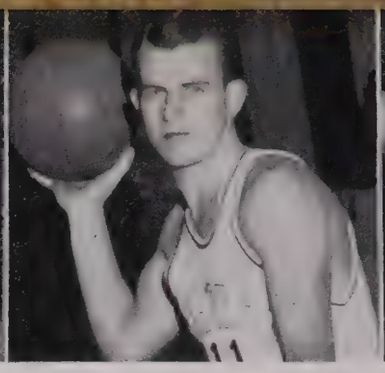

Dee Gibson

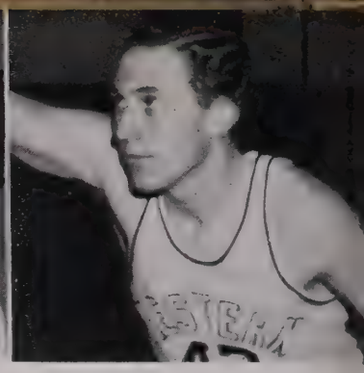

John Oldham

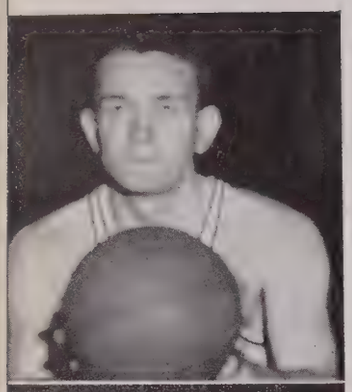

Dero Downing

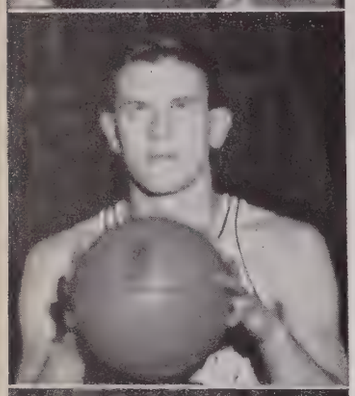

Oran McKinney

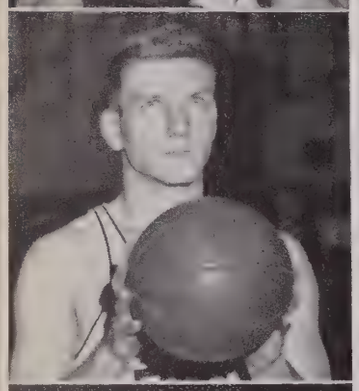

Buck Sydnor

Don Ray

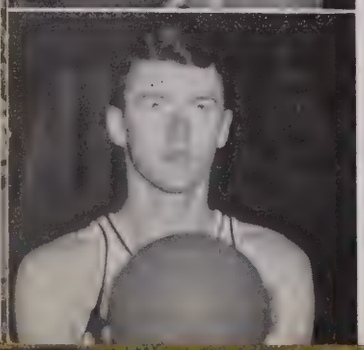

Charlie Labhart

WESTERN KENTUCKY'S 1942-1943 SCHEDULE AND RECORD

		W.	O.
Dec. 4—West Carolina State	Bowling Green, Kentucky	64	35
Dec. 8—Fort Knox Post Team	Fort Knox, Kentucky	54	26
Dec. 11—Southeast Missouri	Bowling Green, Kentucky	50	33
Dec. 12—Campbellsville College	Campbellsville, Kentucky	55	15
Dec. 12—Lindsey-Wilson College	Columbia, Kentucky	74	15
Dec. 18—Southern Illinois	Madisonville, Kentucky	57	30
Jan. 6—Fort Knox Post Team	Bowling Green, Kentucky	72	24
Jan. 9—Eastern Kentucky Teachers	Richmond, Kentucky	61	47
Jan. 13—Lindsey-Wilson College	Bowling Green, Kentucky	71	15
Jan. 13—Armored Force, Co. F., Ft. Knox	Bowling Green, Kentucky	86	30
Jan. 15—Tennessee Tech.	Cookev'lle, Tennessee	60	24
Jan. 20—Murray Kentucky Teachers	Bowling Green, Kentucky	56	33
Jan. 23—Eastern Kentucky Teachers	Bowling Green, Kentucky	62	38
Jan. 31—St. Bonaventure	Buffalo, New York	65	32
Feb. 3—City College of New York	Madison Square Garden, N. Y. City	69	49
Feb. 6—La Salle College	Convention Hall, Philade'phia, Pa.	52	44
Feb. 10—Campbellsville College	Bowling Green, Ky.	86	24
Feb. 10—Berry Field, Nashville	Bowling Green, Kentucky	79	23
Feb. 13—De Paul University	Chicago Stadium, Chicago, Illinois	40	44
Feb. 15—Evansville College	Evansville, Indiana	52	48
Feb. 17—Murray Kentucky Teachers	Murray, Kentucky	28	41
Feb. 20—Godman Field	Bowling Green, Kentucky	69	19
Feb. 23—Evansville College	Bowling Green, Kentucky	62	39
K. I. A. C.—Berea	Richmond, Kentucky	54	37
K. I. A. C.—Murray Kentucky Teachers	Richmond, Kentucky	42	39
K. I. A. C.—Morehead Kentucky Teachers	Richmond, Kentucky	46	35
National—Fordham Univers'ty	Madison Square Garden	58	60

WON 24 LOST 3

Chalmers Embry

Charlie Ruter

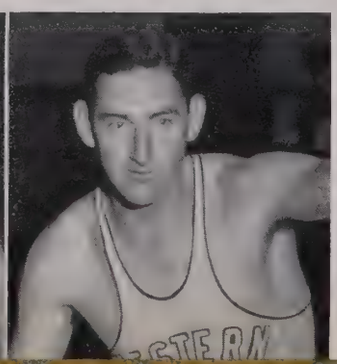

1943 HILLTOPPER BASKETBALL SQUAD

Western's great team of 1943, which completed a most successful season, is shown above. They are, left to right, front row: Oran McK'nney, Charlie Ruter, Don Ray, Charlie Labhart, John Oldham, Odicia Spears; second row: Harding Shelby, Chalmers Embry, Dee Gibson, Paul Champion, Dero Downing, "Buck" Sydnor, Charlie Moran; third row: Howard Goodner, Skiles Harris, Charles Atkinson, William Edmiston, Dave Stephenson, and James Young.

SOUTHERN INTERCOLLEGIATE ATHLETIC ASSOCIATION

Western has won the championship of the Southern Intercollegiate Athletic Association seven out of the last nine years. In 1935 and 1936 the Hilltoppers were runners-up.

In 1934 Western won the championship of the Southern Intercollegiate Athletic Association by beating Berea 42-40 in the final game. In 1937 when the tournament was held in Bowling Green for the first time, they won the title, defeating Murray in the final 37-32. In 1938 the Hilltoppers won their third championship by defeating Murray 44-39. Their fourth conference championship came in 1939 at the expense of Jacksonville (Ala.) Teachers by a score of 56-43, and in 1940 the Hilltoppers annexed their fifth by defeating Louisiana Normal 39-33. They beat Murray 45-41 two years ago for their sixth S. I. A. A. championship and won their seventh championship last year by defeating Mississippi Delta State 49-37.

The S. I. A. A. tournament was cancelled for 1943.

KENTUCKY INTERCOLLEGIATE ATHLETIC CONFERENCE

The Hilltoppers have won the championship of the Kentucky Intercollegiate Athletic Conference ten out of the past eleven years. In 1932 Western won the championship by defeating Eastern Kentucky Teachers 36-27. In 1933 Western won the championship by defeating Murray 30-17. In 1934 Western defeated the University of Louisville 13-12 for the halo. In 1935 Western defeated Murray in the final game 23-20. In 1936 the Hilltoppers won 34-22 over Eastern Kentucky Teachers. In 1937 they annexed the championship by trouncing Murray 30-18. Western again won the championship in 1938 by defeating Murray 35-23. In 1939 the Hilltoppers won by defeating Morehead 37-33. In 1940 Western won its ninth consecutive championship by turning back Morehead 36-33. The Hilltoppers failed to get over in 1941 but won again in 1942 by defeating Union College in the final game 43-41. Western won the 1943 tournament by defeating Morehead 46-35.

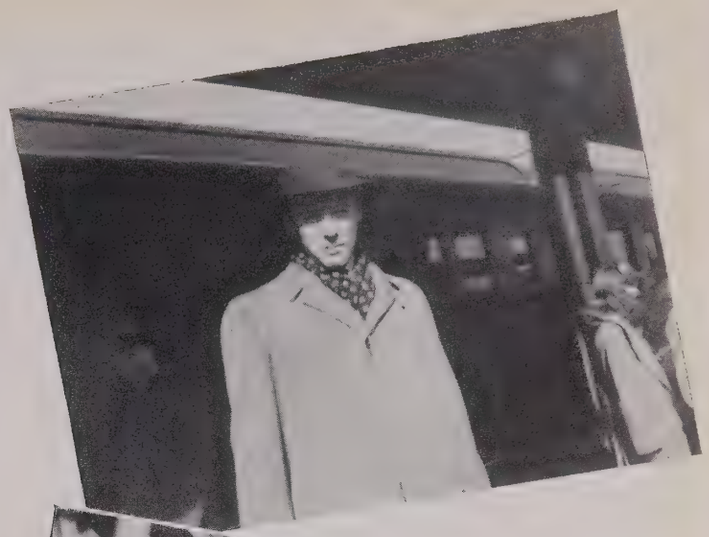

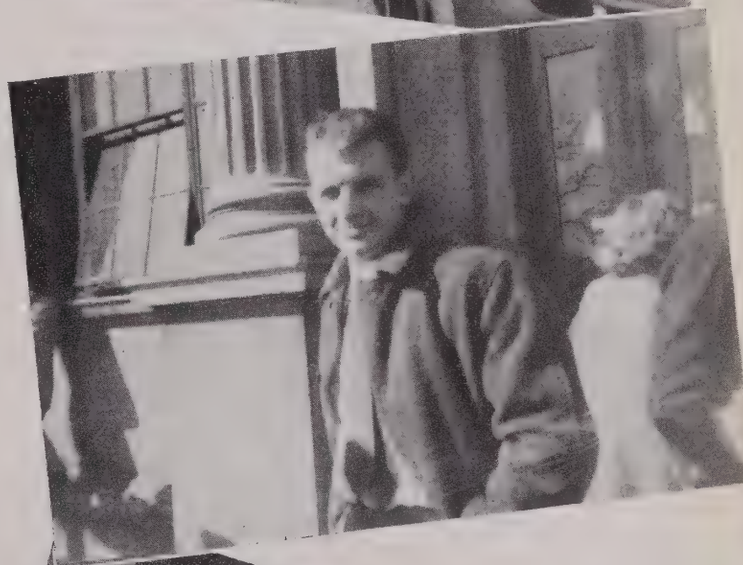

ORAN McKINNEY

All SIAA 1942

All American 1943 (Helms Athletic Association)

All Metropolitan 1942

Selected as outstanding player to appear in Buffalo in 1943

ACTIVITIES

STUDIO
Martha Bates
Alma Conyer
Dorothy Crowley
Marine Dodson
Vice President
Frances Taylor
Peggy Hall
Marine Chaney
Edna Davis
Dorothy Lee Miller
Shirley Eggers
Helen Lund
Sherry Thomas
Jeanette Wade
Mary Anna Hollenbau

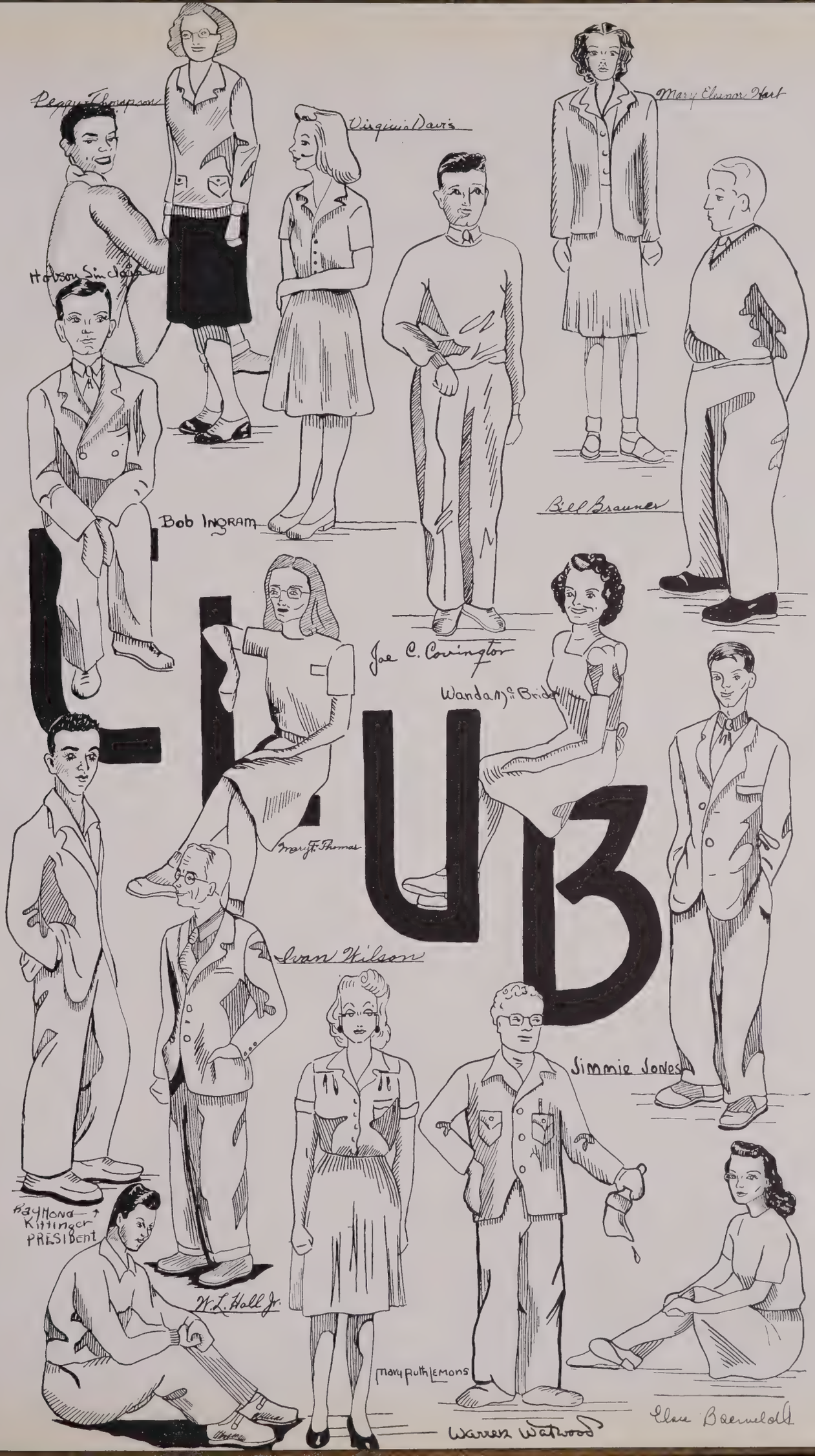
Peggy Thompson
Virginia Davis
Mary Eleanor Hart
Hobson Sinclair
Bob Ingram
Bill Brauner
Joe C. Covington
Wanda McBride
Mary F. Thomas
Ivan Wilson
Simmie Jones
Raymond Kittinger
PRESIDENT
N. L. Hall Jr.
Mary Ruth Lemons
Warren Wathwood
Elva Baumbolt

History Club

OFFICERS

Officers	*First Quarter*	*Second Quarter*	*Third Quarter*
President	James Stickles	Charles M. Hale	James Barry
Vice-Presdient	Claire Bryant	James Barry	Mary Alice Blakely
Secretary & Treasurer	Mildred Ballinger	Lowell Harrison	Aileen McCormack
Sergeant-at-Arms	Oscar M. Willey	Basil Craddock	Ruby Jones

Dr. A. M. Stickles, sponsor.

First Row: A. M. Stickles, Charles Martel Hale, James Barry, Lowell Harrison.

Second Row: Mildred Ballinger, James Stickles, Mary Alice Blakely, Basil Craddock.

Third Row: Edgar Minyard, Cattie Kessler, James Oshiro, Aileen McCormack.

Fourth Row: Ercell Egbert, Bob Cochran, Harriet Tillman, Don Newsom.

Fifth Row: Ruby Jones, Opal Osborne, Gabrielle Robertson, Frances Fisher.

Sixth Row: Jean Horine, Frances Anderson, Eleanor Ford, Leona Valentour.

Seventh Row: Mrs. Ollie Shoemaker, Mary Sue Dye.

Iva Scott Club

OFFICERS

Helen Cotton	President
Mary Thomas Whitson	Vice-President
Ruth Lytle	Secretary
Rowena Sullivan	Treasurer
Lotta Day	Sponsor

CLUB ROLL

Elizabeth Allen
Audrey Balfour
Betty Jane Barnes
Rose Begley
Eleanor Below
Eileen Brooks
Violet Brooks
Annice Broughton
Sarah Carpenter
Jayne Cartwright
Jessie Cassady
Ruby Nell Clement
Elizabeth Collins
Bernice Cottrell
Mary Griffin Crafton
Evelyn Creech
Betty Davis
Zelma Davis
Mary Frances Devine
Louise Edwards
Belle Embry
Margaret Graham
Elizabeth Hale
Ruby Henry
Mabel R. Homby
Evelyn Hope
Betty Howorth
Yvonne Isaacson
Eloise Johnson
Rose Johnson
Annie Lamb
Barbara Malloy
Ruth Marcum
Dorothy McIrnery
Ruth Melone
Mary Miller
Christine Meyers
Sue Meyers
Lena Neal
Jane Neely
Ann Nuckols
Jane Nelson
Emogene Perrin
Bettye Pettus
Laila Peyton
Jennie Pinkley
Carol Patton
Elaine Roberts
Emaline Roberts
Helen Stevens
Helen S. Skidmore
Mary L. Strong
Anna L. Sullivan
Ruth Thomas
Ann Tichenor
Hazel Tuttle
Novella Wheeler
Cornelia Willey
Dorothy Williams
Frances Wilmouth
Beulah Wingo
Martha Young
Helen Withers
Sherrille Allen
Georgia Ray
Mary V. Woodruff

TALISMAN 1943

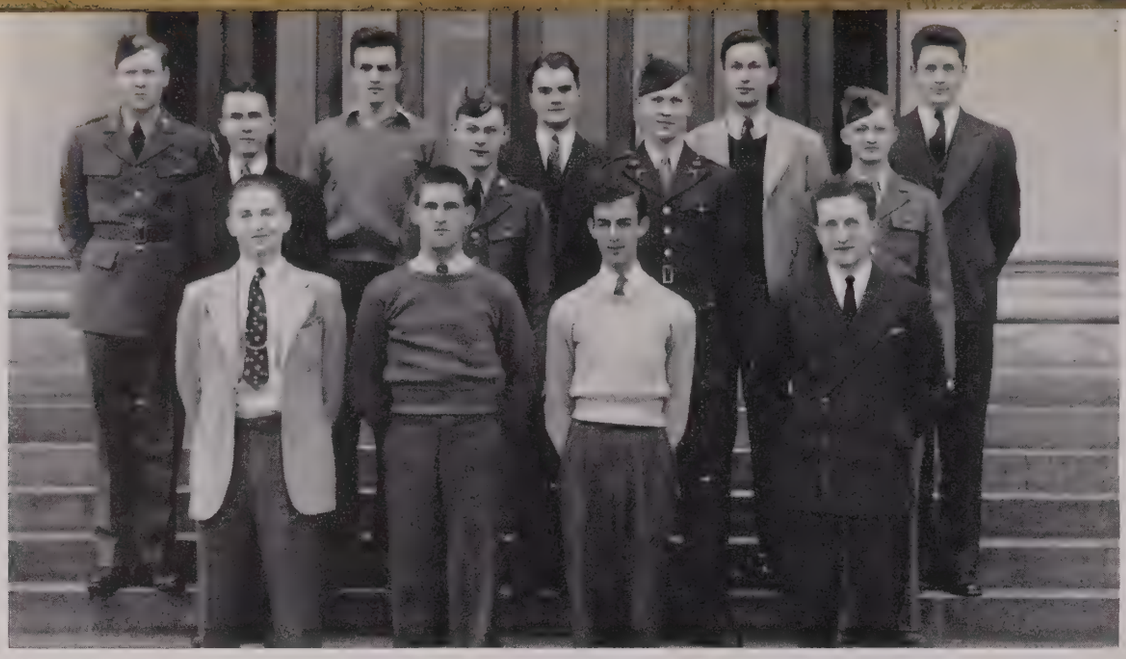

Congress Debating Club

Sponsor ..... Dr. James P. Cornette

CLUB ROLL

Chappel Aldridge	John J. Lindsey
James P. Cornette	Don P. Newsom
William Corman	William Orr
William Espey	Wallace Rose
Arthur Fox	James Stickles
Martel Hale	William Stucky
Lindsey Horn	Damon Wedding
Raymond Kittinger	Oscar Willey
George Lilly	

TALISMAN 1943

Ministerial Students and Christian Workers

OFFICERS

President	George H. Riggs
Vice-President	William M. Orr
Secretary-Treasurer	Betty Jane Barnes
Pianist	Elizabeth Young
Song Leader	Fred Becker
Sponsor	H. F. McChesney

MEMBERS

Betty Jane Barnes
James Barry
Fred Becker
Gladys Bell
Ruth Brown
Margaret K. Burr
Brooken Campbell
Eugenia Cartmill
Pauline Curry
Doris Mae Darter
William Dawson
H. Floyd Folsom
Nancy Hagan
Elizabeth Hale
Burdette Harmon
Wilbur Harmon
Virginia Harned
Naomi Henderson
Rose Johnson
Geneva Lafferty
R. W. Lashbrook
Mary Mardis
Ora Cecil Mackey
William M. Orr
Martha Peterson
Jane Patton
Louise Porter
Lillian Preston
Evelyn Reep
Amelia Jo Reneer
George H. Riggs
Ethel Shane
Neva Shelton
Mary Louise Strong
Roscoe J. Tarter
Benjamin C. Thomas
Virginia Whitcomb
Iva Ray Winstead
Elizabeth Young

This non-sectarian group conducts a Vesper Service each Wednesday evening for the college students.

These Vesper Services help to keep the spiritual life of the campus aglow.

TALISMAN 1943

Biology Club

OFFICERS

First Quarter		*Second Quarter*
William Stucky	President	Charles Watts
Betty Cooley	Vice-President	Evelyn Reep
Mary Berry	Secretary-Treasurer	Carolyn Miller
Mary Madison	Reporter	Dorothy Howard
Joe Seay	Sergeant-at-Arms	Barton Ramsey

L. Y. Lancaster — Club sponsor

CLUB ROLL

Dorothy Atkinson
Mary Berry
Sue Brawn
Betty Bonnie
Mary Shaw Barnes
Mary Alice Blakely
Geneva Cottrell
Jack Coppersmith
Betty Cooley
Maureen Elliott
Eleanor Ford
Jaeleen Godfrey
Buddy Hales
Frances Haynes
Exie Hocker
Dorothy Howard
Mary Madison
Juanita McCormack
Mary Frances McCormack
Carolyn Miller
Barton Ramsey
Lyndall Ray
Evelyn Reep
Clemons Rich
Mrs. N. L. Ross
Wilfred Schell
Joe Seay
William Stucky, Jr.
Charles Swearingen
Lawerence Washburn
James Willoughby
Martin Wilson
Charles Watts

TALISMAN 1943

Chemistry - Physics Club

OFFICERS

First and Second Quarters		*Third and Fourth Quarters*
William Stucky	President	Sam Tinsely
James Shrewsbury	Vice-President	Rolla Dyer
Sue Conway	Secretary & Treasurer	Mildred Kerr
Sam Tinsely	Sergeant-at-Arms	Willis Jones
Jess Huff	Minister of Propaganda	James Wedding
Dr. C. P. McNally	Sponsor	George Page

First Row: Sam Tinsely, Marvis Harder, William Stucky, Jr., Sue Conway, James Shrewsbury, Carolyn Miller, Joe Meers.

Second Row: Elizabeth Young, Joe Hayes, Mildred Groom, Jess Huff, Mildred Kerr, Earl Harrison, Mary Berry.

Third Row: Joe Teague, Evelyn Hope, Clyde Poole, Gwendolyn Billings, Ralph Curry, Annie Lamb, A. P. Young, Jr.

Fourth Row: Martin Wilson, William Espie, Dorothy Howard, Garland Reeves, Betty Cooley, Reeves Morgan, Lawrence Washburn.

Fifth Row: James Wedding, Wilfred Shell, Edwin Haile, Audry Balfour, Lawrence Webb, Willis Jones, Damon Wedding.

Sixth Row: Glenn Dooley, C. P. McNally, Guy Foreman.

The members of the French Club listen to a recording by President Roosevelt of his French address to the French people on the day of the invasion of North Africa.

Le Circle Francais

OFFICERS

Ann Craven	President
Geneva Cottrell	Vice-President
Warren Watwood	Treasurer
Muriel Dann	Secretary
Marjorie Clagett	Sponsor

CLUB ROLL

Mary Shaw Barnes
Dorothy Compton
Maxine Dodson
Ethel Gipson
Mildred Groom
Martel Hale
Nell Hart
Mary Virginia Hendricks
Lou Mary Hulen
Naomi Lancaster
Marjorie Leach
Mrs. Robert Lively
Benton Hines Marshall
Ruth Moore
Mrs. R. M. Parrish
Jeane Payne
Rita Smith
Shery Thomas
Wayne Williams

Arts and Crafts Club

OFFICERS

	Fall Quarter	*Winter Quarter*	*Spring Quarter*
President	Richard Brown	Don Hoebeke	James Warren
Vice-President	George Lilly	James Warren	W. L. Hall
Secretary	Ralph Lewis	Richard Brown	Audrey Brown
Treasurer	Don Hoebeke	Clyde Pool	Claude Bell
Reporter	James Warren	Claude Bell	Ronald McKinney
Sergeant-at-Arms	James Hammer	Ronald McKinney	Clyde Pool

L. T. Smith — Faculty Sponsor

CLUB ROLL

James Warren	Don Hoebeke	James Hammer
Richard Brown	Claude Bell	Sam Hammer
Audrey Brown	Ronald McKinney	George Lilly
Ralph Lewis	Woodrow W. Jones	Jack Smouse
W. L. Hall	Oliver Whitt	John Byres
Clyde Pool	George Lelon Trailer	

TALISMAN 1943

Cherry Country Life Club

Officers	*First Quarter*	*Second Quarter*	*Third Quarter*
President	John Lindsey	W. E. McCormack	Gerald Edds
Vice-President	Cleo Rigney	James Wilson	Bill Bingham
Secretary	Arthur Fox	James T. Whitaker	Ernest Johnson
Treasurer	Gerald Edds	Neal Calhoun	Carlene Brown
Reporter	W. E. McCormack	Lindsay Horn	James Tuggle

Dr. B. C. Cole — Club sponsor

CLUB ROLL

Basham, Chester
Bingham, Bill
Brown, Carline
Bushong, Ralph
Calhoun, Neal
Coleman, James
Craig, G. G., Jr.
Edds, Gerald
Fox, Arthur
Futrell, Morris
Hale, Lindsay
Harman, Wilbur
Hammer, Samuel
Horn, Lindsay, Jr.
Hubbard, Ben
Johnson, William
Johnston, Ernest
Lindsay, John
Lytle, Julius
McCormack, W. E.
Pawley, William
Rigney, Cleo
Smith, Wilbert
Swearingen, Charles
Taylor, Gene
Taylor, J. D.
Tuggle, James
Wells, Jack
Whitaker, James
Williams, James
Wilson, James
Hodges, Frazier
Runner, Carlos
Howard, John

Baptist Student Union

OFFICERS

James Barry	President
Tom Cole	First Vice-President
Sarah Carpenter	Second Vice-President
Floyd Folson	Third Vice-President
Mary Shaw Barnes	Secretary
Thursa Owen	Treasurer
Durwood Mefford	Chorister
Elizabeth Young	Pianist
Billy McCormack	Sunday School Representative
Joe Meers	B. T. U. Representative
Geneva Lafferty	Magazine Representative
Beulah Wingo	Y. W. A. Representative
Ruth Marcum	Reporter

Education Council

OFFICERS

Fall Quarter		*Winter Quarter*
Alberta McChesney	President	Mary Louise Mardis
Thursa Owen	Vice-President	Lois Shearer
Margie Towery	Secretary-Treasurer	Ora Cecil Mackey

Sponsor — Dr. Bert R. Smith

MEMBERS

Adkins, Jane
Bates, Martha
Bell, Lawrence
Bloyd, William
Brown, Ruth
Brown, Helen
Burr, Kathryn
Church, Nelda
Collier, Martene
Cummins, Mary
Dye, Mary Sue
Edmonson, Fannie
Elliot, Elizabeth
Fisher, Angie
Hall, Dorthie
Haynes, Almeda
Higgs, Geneva
Hulse, Jane
Hummel, Mrs. G. W.
Johnson, Mary
Jones, Ora Lee
Kelly, Dorothy
Kilgus, Winnie
Long, Mrs. H. A.
Mackey, Ora Cecil
Mardis, Mary Louise
Mauck, Mary
Maxwell, Mrs. Glenn
McChesney, Alberta
Moss, Jessie
Owen, Thursa
Peterson, Martha
Ransdell, Virginia
Riddle, Mary Ella
Riggs, Edna
Shearer, Lois
Shelton, Neva Nell
Smothers, Virginia
Smith, Marguirite
Stacy, Mary Margaret
Taylor, Mrs. Laura P.
Thompson, Peggy
Todd, Julia
Turner, Elizabeth
Wilson, Mattie Mae
Dr. M. L. Billings
Dr. Mary I. Cole
Dr. Gladys Guy
Dr. L. F. Jones
Mr. H. McMurtry
Dr. Mabel Rudisill
Dr. Bert R. Smith
Dr. W. M. Willey

English Club

OFFICERS

First Semester		*Second Semester*
Mildred Ballinger	President	Ann Craven
James Barry	Vice-President	James Barry
Ann Craven	Secretary and Treasurer	Marietta Helton
George Riggs	Sergeant-at-Arms	James Gillenwater

Dr. James P. Cornette — Sponsor

CLUB ROLL

George Riggs
William Orr
Charles Loudermilk
Mrs. R. M. Parrish
Elizabeth Yates
Kathern Barnard
Mildred Ballinger
Dr. James P. Cornette
Ann Craven
Cattie Kessler
Geneva Cottrell
Martha Bates
Aileen McCormack
Virginia Whitcomb
Marietta Helton
Max Sisk
Bob Towe
Julian Goodman
Mary Madison
Margaret Peach
Mrs. Robert Lively
Nancy Hagan
Mary Alice Blakely
Mrs. Thelma Stevenson
Mary Louise Mardis
Mrs. N. L. Ross
Lucille McMurtry
Ida Lacy Jones
Leona Valentour
Ruby Jones
Nancy Catlett
Irene King
Naomi Lancaster
Elsie Baerveldt
Lola Hessian
Virginia Fulbright
Muriel Dann
Warren Watwood
Lowell Harrison
Louise Huffaker
Ethel Gibson
Virginia Davis
Wayne William
James Gillenwater
Mary Choncoff
Frances Fisher
James Barry
Dr. Gordon Wilson

TALISMAN 1943

Social Science Club

Sponsor . . . . . N. O. Taff

CLUB ROLL

Freeman B. Blackwell	Lowell Harrison	Glenn Nippert
Wendell Brown	Jean Horine	William Orr
William Espey	Marian Matherly	Harry Sutton
Floyd Folsom	David H. McKinney	N. O. Taff
Virginia Briggs Fulbright	Don P. Newsom	

TALISMAN 1943

Ragland Literary Society

Officers	*First Quarter*	*Second Quarter*	*Third Quarter*
President	Lucy Clark	Irene King	Louise Huffaker
Vice-President	Irene King	Lucille McMurtry	Ruby Jones
Secretary-Treasurer	Cattie Kessler	Elizabeth Elliott	Martha Paterson

Club Sponsor — Edna Bothe

CLUB ROLL

Edna Bothe
Jessie R. Brown
Lucy Clark
Elizabeth W. Elliott
Mary Elizabeth Galloway
Exie Pearl Hocker
Earl Benton Huber
Ruby Lucille Jones
Cattie E. Kessler
Irene King
Marjorie Leach
Lucille Marie McMurtry
Martha Peterson
Amelia Jo Reneer

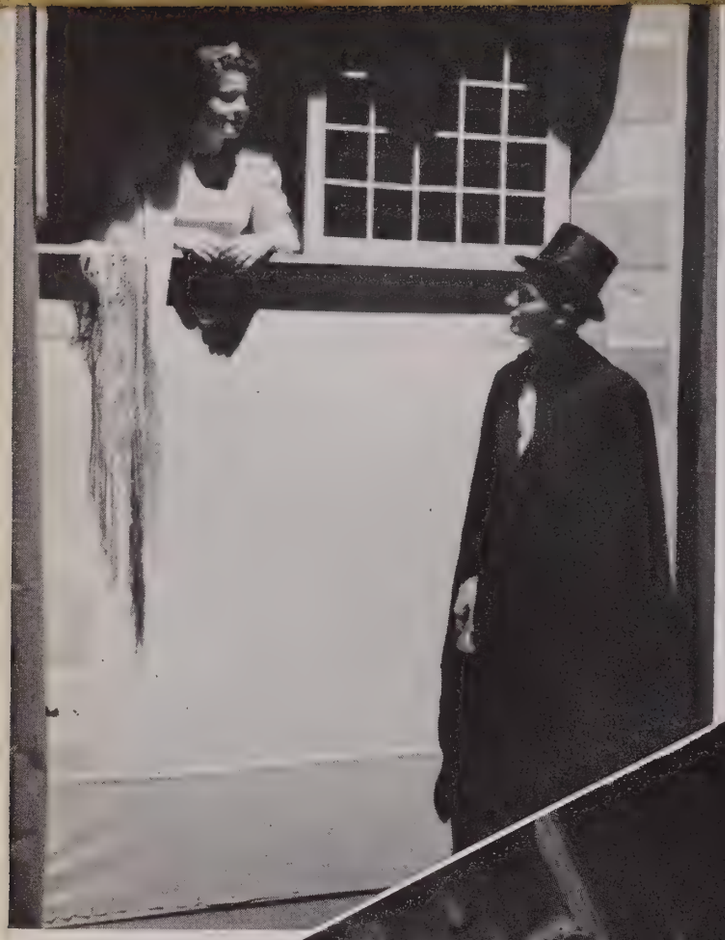

The FALL PRODUCTION 1942

An Evening of One Acts

The Duetto

by Katharine S. Burgess

The Betrayal

by Padraic Colum

Mansions

by Hildegarde Flanner

College Players

SPRING PRODUCTION 1943

Squaring the Circle

by Valentine Katayeu

Officers

President
BOB BRIGGS

Vice-President
RAYMOND KITTINGER

Secretary
RUTH COLLEY

A Cappella Chorus

ROLL

Sopranos	*Altos*	*Tenors*	*Basses*
Medrith Armstrong	Charlotte Baites	Murriel Brite	Fred Becker
Jean Baxter	Conaway McMullin	Wilburt Cunningham	Reay Dick
Mary Alice Blakely	Betty Kate Miles	Marlyn Johnson	Charles Eggen
Dorthie Hall	Kathryn Schroeter	Durwood Mefford	Martin Harner
Martha Jones		Lyndel Mitchell	Ambrose Paluzzi
Mrs. Glen Maxwell			Henry Wagner
Janice Rhea			

Orchestra

WELDON HART, *Conductor*

Band

HUGH GUNDERSON, *Director*

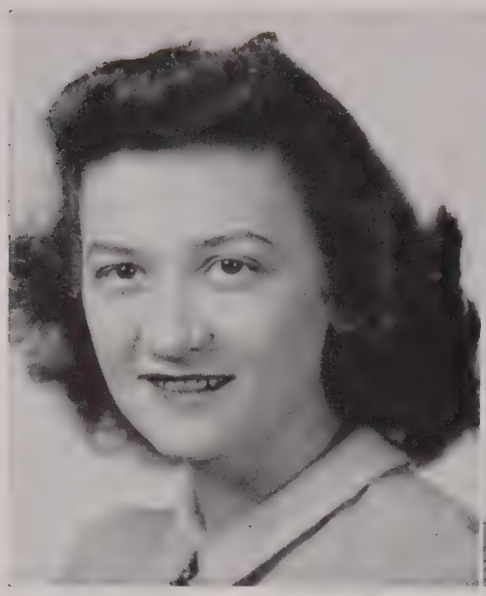

Editor-in-Chief
MILDRED BALLINGER

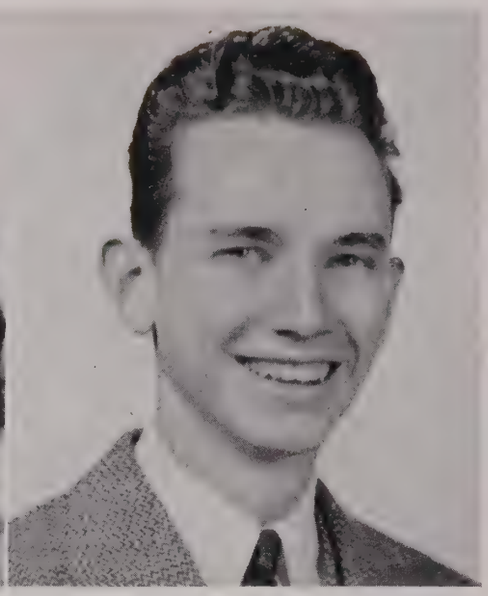

Business Manger
PORTER NAPIER

TALISMAN

Faculty Advisor
ROGER W. BARBOUR

STAFF

GENEVA COTTRELL
Literary Editor

WILLIAM H. HORRELL
Military Editor

CAROLYN MILLER
Cardinal Editor

ROBIN M. BRIGGS
Art Editor

CORNELIA WILLEY
Club Editor

RAYMOND KITTINGER
Art Editor

ELIZABETH TURNER
Feature Editor

DON P. NEWSOM
Military Editor

ALMEDA HAYNES
Assistant Business Manager

JAMES GILLENWATER
Sports Editor

MACK SISK
Photography Editor

KELLY THOMPSON
General Manager

FRANCES RICHARDS
Instructor in Journalism

The College Heights Herald

Dorthie Hall, Mack Sisk	Co-Editors
David Whitaker	Assistant Editor
Wayne Ridley	Business Manager
Muriel Dann	Proof Editor
Joe Pettey, W. L. Hall, Jr.	Club Editors
Virginia Davis, Estelle Lindsey	Society Editors
Don P. Newsom	Military Editor
David Whitaker, Tommy Sanders	Sports Editor

1942-43 REPORTERS

Sara Beatty
Richard B. Brown
Sara Rogers Coffman
Muriel Dann
Virginia Wood Davis
Jessie Edwards
John G. Fischer
Bob Fox
William Freitag
Julian Goodman
Loan K. Gray
Basil J. Griffin
W. L. Hall, Jr.
John Hanes
Lowell H. Harrison
Donald Hoebeke
Mary Anna Holleman
Joe W. Jones, Jr.
Dorothy Kelley
Winifred C. Kilgus
Estelle Lindsey
Charles A. Loudermilk
Field McChesney
Ronald McKinney
Edgar Minyard
Porter Napier
Margaret I. Peach
Joe Pettey
Maurine Ponder
Walter Roper
Tommy Sanders
Cyriel Scherrens
Jack Smouse
Harry Sutton
Bob Towe
George Wallace
James B. Warren
Sue Weir
David B. Whitaker
Wayne Williams

MACK SISK
Co-Editor

DORTHIE HALL
Co-Editor

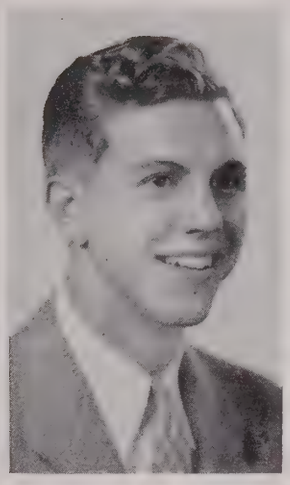

WAYNE RIDLEY
Business Manager

The College Heights Herald is the official newspaper of Western Teachers College. It is published every other Friday under the general management of Kelly Thompson, director of Public Relations. The staff is composed of students of journalism taught by Miss Frances Richards. The Herald has been selected by the Columbia Scholastic Association for first place in its field, medalist rating and all-Columbian honors. The Herald has been selected by the Associated Collegiate Press for first place in its field and all-American honors.

The Staff of the College Heights Herald

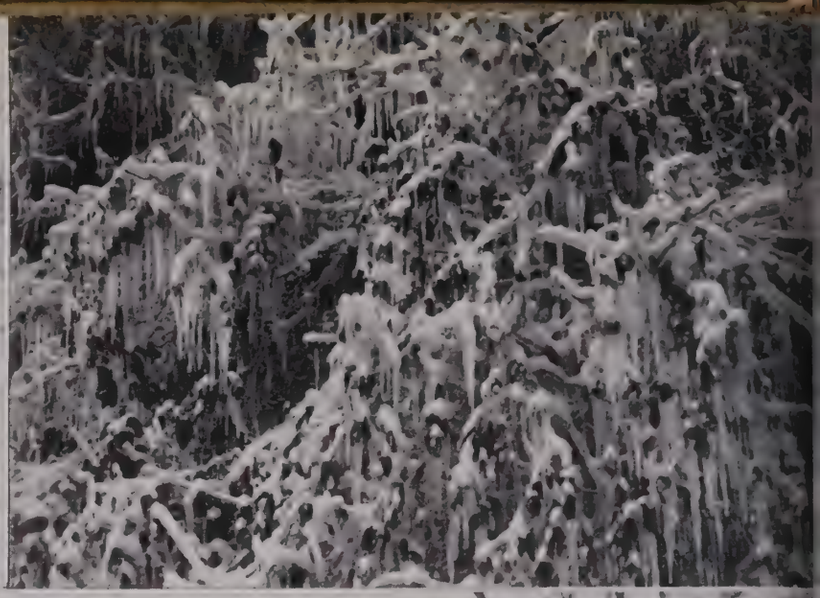

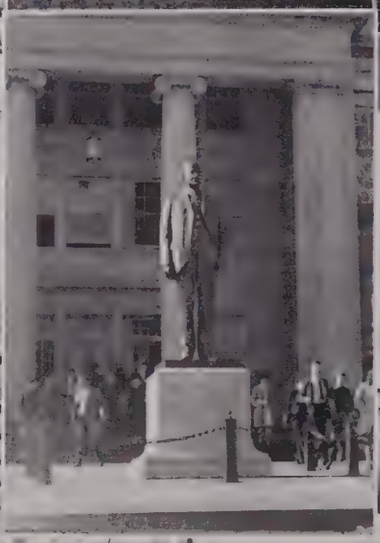
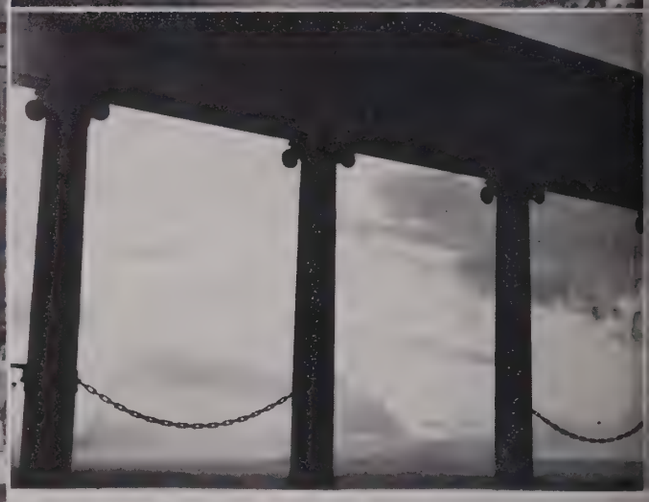
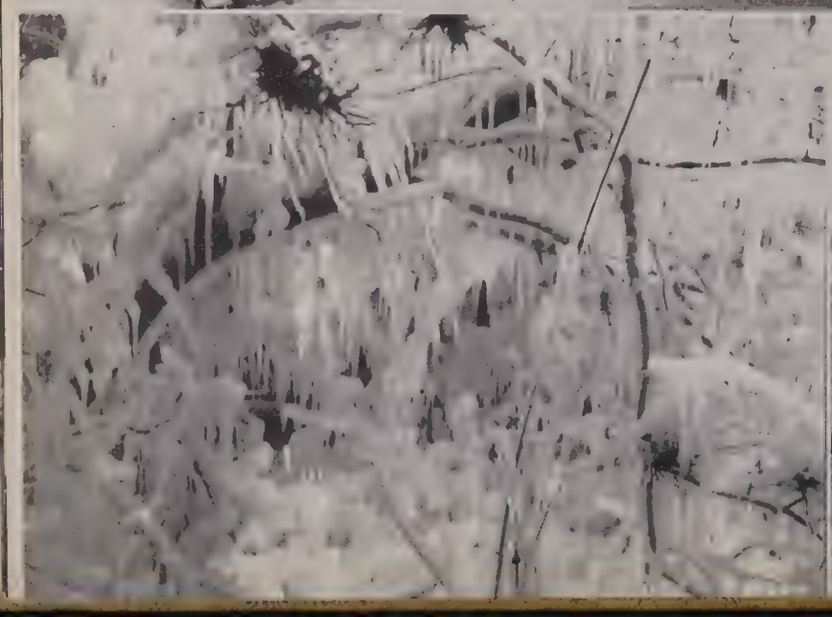

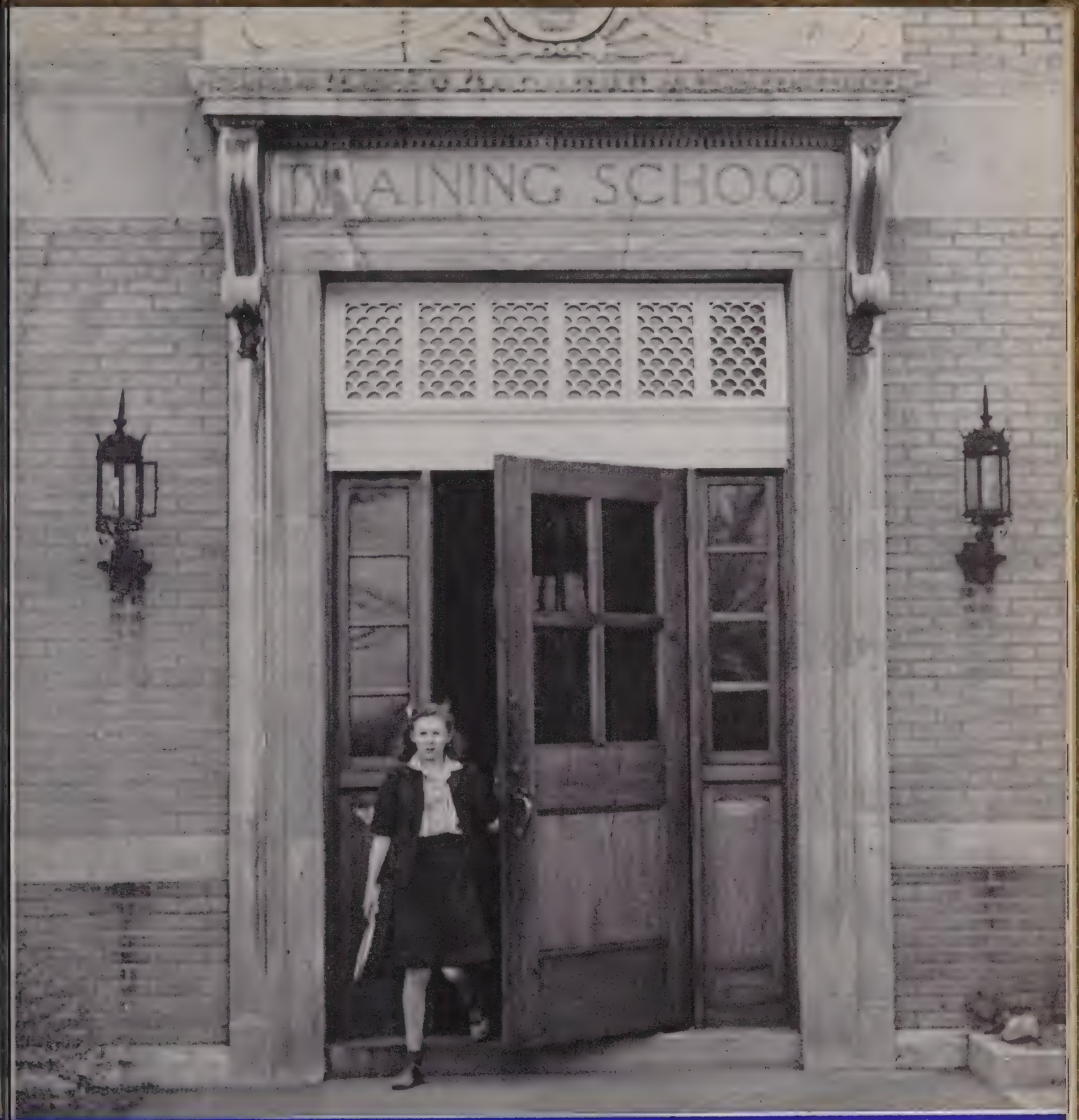

TRAINING SCHOOL

TRAINING SCHOOL
DIRECTOR

C. H. Jaggers

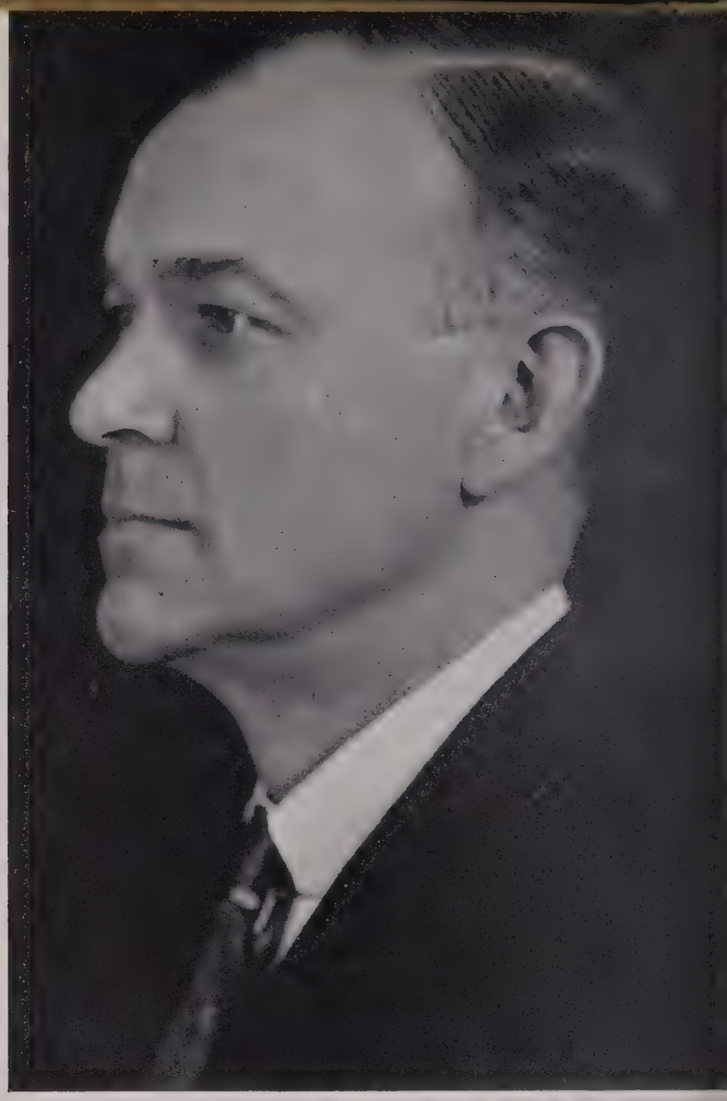

FACULTY

MISS RUTH HINES TEMPLE ..... *Art*
MISS POLLY McCLURE ..... *History*
MISS MARJORIE RICE ..... *Music*
MRS. H. L. MATTHEWS ..... *Senior High English*

MISS MARY FRANCES EATON .. *Junior High English*
MR. N. L. ROSS ..... *Science*
MISS SUSIE PATE ..... *Home Economics*
MR. WILSON WOODS ..... *Senior High English*

MRS. HERMAN LOWE ..... *Fourth Grade*
MISS BERNICE WRIGHT .... *Mathematics and Typing*
MISS LAVINIA HUNTER ..... *First Grade*
MRS. HAZEL RIGGS ..... *Fifth Grade*

MISS MAGNOLIA SCOVILLE ..... Sixth Grade
MR. W. ROSS McGEHEE ..... Social Science
MISS NANCY REEDER ..... *Second Grade*
MRS. CAROLYN TODD SEWARD ..... *Kindergarten*

MISS MARY HENRY PEPPER ..... *French and Latin*
MISS ETHEL CLARK ..... *Rural School*
MISS ETHEL BARNARD ..... *Third Grade*
MISS SARAH TAYLOR ..... *Adjustment Room*

HIGH SCHOOL

Rhodes Jackson
Nell Pitchford
Joe Latimer

Linda Hill
Helen Gentry
Jean Hill

Martha Sherrell
Mary Gladys Myers
Doris Blewett

Anne Meacham
Vivian Hines
Sue Hendrick

Jean Landers
Jean Jackson
Betty Lashlie

Bell Fashee
Anne Grey
Hal Gilmore

Lester Hinton
Sarah MacKell

SENIORS

Audrey Brown
Ima Blanche Shields
Clarence Young

Rady Lee Morgan
Earldean Skelton
Mareen Webster

Eva Nell Lee
Bob Larmon
Billy Speck

Dale Higginson
Mary Frances Kirby
Betty Grandison

Elzie Cline
Jo Nell Cox
Walter Jones

Nona Dedman
Verda Garretson
Wynetha Downey

Buddy Carter
Betty Blackwell

Eleventh Grade

Ione Thomas
Carl Spaulding
Marie Powell
Don Harris
George Hancock

Florence Knight
Margaret F. Godecker
Carroll Brooks
Dovie Lapidas
Layton Harris
Jan Lynch

Bob Thompson
Maurice Henderson
Cesna Hamilton
Tommy Spalding
Bobby Steen
Dallas Willoughby

Marjorie Murphy
Norene Marshall
David Runner
Virginia Ford
Larry Chumny
Geraldine Smith

O. V. Clark
Carl Barnes
Elizabeth Reynolds
Clarence Young
William Allen
James Parsons

Ernestine Clinton
Cecilia O'Shea
Ryland Garrett
Doris Hinton
Philip Binzel

Harold Logsden
Richard Woodcock
Rosa Glasscock
Joe Fox
Raymond Reeder

Tenth Grade

Frances Allen
Patricia Amberson
Jimmy Ashworth
Kathryn Burcham
Pearline Campbell
John Carmichael
H. G. Cecil
Cliff Coleman
Wanda Conner
Richard Cooksey
David Copeland
Lynda Leigh Cowherd
J. H. Cowles
Lewis Daily
John Durrenberger
Frank Ennis
Noel Enni
Tom Follis
Betty Garrettson
Marion Guffy
Jerry Guttman
Marris Hardwick
Mildred Hawkins
Vass Jackson
Ruth Kirby
Marilyn Laird
James Breen
Dorothy Nell Martin
Marianne McChesney
Wayne McGinnis
Geneva Meeks
Billy Monohan
Marvin Moore
John Myers
Moninda Nunnelley
Rose O'Conner
Tom Oliver
Annie Reeves
Billy Roemer
Sara Scates
Rose Marie Schroer
Hariett Spalding
Glyn Seward
Charles Thessen
Kenneth Walton
Ford Wand
Ann Wilson
Paul Young
Wellington Young

Ninth Grade

Robert Adams
Evon Ashlock
Gloria Binzel
Henry Bradley
Dorothy Rose Brown
Geneva Byrns
Betty Jean Coates
Evelyn Compton
Sam Cooke
Roy Cooksey
Doris Dalton
W. B. Fisher
Bessie Foster
Sue Ford
Lois Gentry
Floy Nell Goodrum
John Goodman
Billy Harris
Hugh Hendrick
Shirley Hines
Barbara Hoot
Opal Joiner
Earl Graham Jones
David Lockhart
Frank Loudermilk
Maryanna Lowe
Alga Louise McCoy
Sue McNally
Sue Ann McReynolds
Elizabeth Marshall
Billy Michaels
Ione Morgan
Cora Jane Morningstar
Curtis Baker
Minnie May Campbell
Fannie Crawley
Robert Dickerson
Mary Jane Farmer
Mary Alice Owen
Mary Virginia Parsons
Carol Perkins
Billy Ragland
Geneva Redd
Mary Ann Richardson
Josephine Rigsby
Carol Robertson
John Lloyd Robinson
Douglas Shaw
Dorothy Lynn Shelton
Bruce Slate
Cooper Smith
Oran Sollinger
Mildred Spalding
Guy Stevens
Dorothy Taylor
Betty Anne Topmiller
Maudine Peay
Jeannie Watson
Martha White
Dorothy Watts

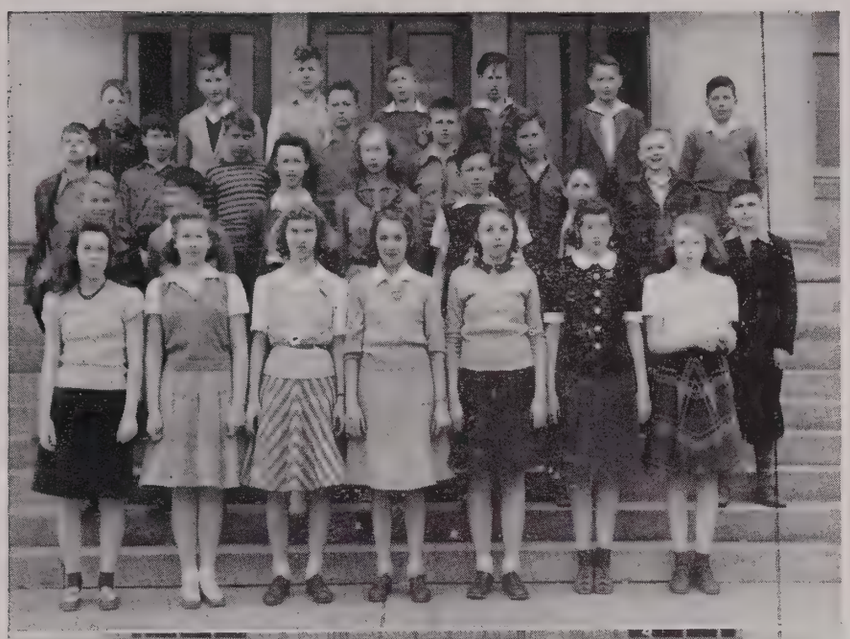

Eighth Grade

Melvin Adamson
Barry Bass
Dorothy Ann Campbell
Mary Hart Coleman
David Cooksey
Eddie Diddle
Betty Dodson
Buelah Rhea Ennis
Junior Gibbs
Evelyn Hardcastle
Douglas Hargett
Joe Wilson Harman
Henrietta Hill
Hoyt Hill
Natalie Isaacson
Jimmy Long
Marshall Love
Betty Anne Mason
Betty Meloan
Thomas Perkins
Murrill Perry
Janelle Raymer
Justine Raymer
Hilton Rawls
Tommy Redford
Carl Thomas Robinson
Margaret Schroer
Dottie Shelton
Tommy Smith
Virginia Beck Smith
Nathaniel Vincent
Gene Wallace
Theo Walton
Albert Williams

Seventh Grade

Marion Lee Adams
Billy Cherry
Helen Jean Cowles
Frederick Denton
Anna Earl Dodson
Billy Drake
Mercel Evans
Betty Jo Gaddie
Charles Gentry
Larry Graham
Judith Griffin
Billy Hall
Larry Ireland
Doris Johnson
Leta Mae Kerr
Edith Lowe
Bobby Marshall
Bob McGinley
Horace Miles
Clarice Miller
Annette Norman
Harold Richardson
Robert Richardson
Bobby Tye Shields
Alice Smith
Reta Moss Sumpter
David Walker
Marjorie Wallace
Betty Jane Williams
Carl Winkenhofer
Harold Wheeler
Thomas Young

PRIMARY

A FIFTH GRADE UNIT ON TRANSPORTATION

A SECOND GRADE UNIT

ACTIVITIES

A FOURTH GRADE UNIT ON NEW MEXICO

A SIXTH GRADE UNIT ON SOUTH AMERICA

Basketball Team

Back Row, left to right: Bob Larmon, Carroll Brooks, Tommy Follis, Charles Carter, Hal Gilmore, Don Harris, and Jerry Guttman, manager.

Front Row, left to right: Philip Binzel, Billy Foshee, Marie Powell, Doris Blewett, and Vivian Hines, cheerleaders, Billy Monohan, Glyn Seward.

Seated: Harold Logsdon, cheerleader.

Coaches — Jimmy Salato, Frank Lawrence.

	CH	Op.		CH	Op.
Richardsville	37	24	*Alvaton	40	30
Simpson County	25	41	Russellville	25	37
South Warren	22	32	Simpson County	28	22
Horse Cave	33	22	Alvaton	45	23
Brownsville	43	24	Olmstead	33	37
Olmstead	25	43	Auburn	31	27
Gamaliel	24	29	Allen County	21	22
Richardsville	47	27	Scottsville	21	32
Allen County	29	45	Franklin	39	23
Auburn	25	29	Horse Cave	43	38
Scottsville	43	63	Lacy	37	23
Franklin	34	32	Sunfish	51	28
South Warren	31	44	Bowling Green (33rd Dist.	21	26

*James Salato replaced Frank Lawrence as coach.

Mixed Glee Club

Director —
Miss Mary Katherine Rice

Accompanist —
Miss Mildred Hawkins

Girls —

Binzel, Gloria
Blewett, Doris
Brown, Dorothy
Coates, Betty Jean
Conner, Wanda
Cox, Jonelle
Ennis, Beulah Rhea
Gentry, Lois
Godecker, Margaret
Henriott, Shirley
Hines, Shirley
Hines, Vivian
Hood, Barbara
Horstmann, Edith
Issacson, Natalie
Kerr, Lela
Kirby, Mary Frances
McChesney, Margaret
McNally, Sue
Meecham, Ann
Murphy, Margie
Myers, Mary Gladys
Nunnally, Moninda
O'Conner, Rose Ann
Owens, Mary Alice
Perkins, Carol
Powell, Marie
Riggsby, Josephine
Scates, Sara
Schroer, Rose Marie
Sherrill, Martha
Smith, Alice
Smith, Geraldine
Spalding, Harriet
Spaulding, Mildred
Taylor, Dorothy
Topmiller, Betty
Watson, Jeanie

Boys —

Allen, William
Barnes, Carl
Brooks, Carroll
Brown, Audrey
Carmichael, John
Carter, Charles
Clark, O. V.
Denton, Freddie
Ennis, Noel
Foshee, Billy
Gentry, Charles
Gilmore, Hal
Graham, Larry
Hardwick, Morris
Ireland, Larry
Larmon, Bob
Myers, Johnny
Monahan, Billy
Spalding, Tommy
Thompson, Bob

Orchestra

Director —
Miss Mary Katherine Rice

Accompanist —
Miss Linda Hill

Barnes, Carl
Binzel, Phillip
Cooke, Sam
Conner, Wanda
Cowles, Helen Jean
Gaddie, Betty Jo
Gentry, Helen Jean
Hardwick, Morris
Hawkins, Mildred
Hill, Hoyt
Hill, Jeanne
Hill, Linda
Knight, Florence
Latimer, Joe
Logsdon, Harold
Miller, Clarese
Morningstar, Cora Jane
Myers, Johnny
Parsons, Mary
Riggsby, Josephine
Shelton, Dorothy
Wheat, James

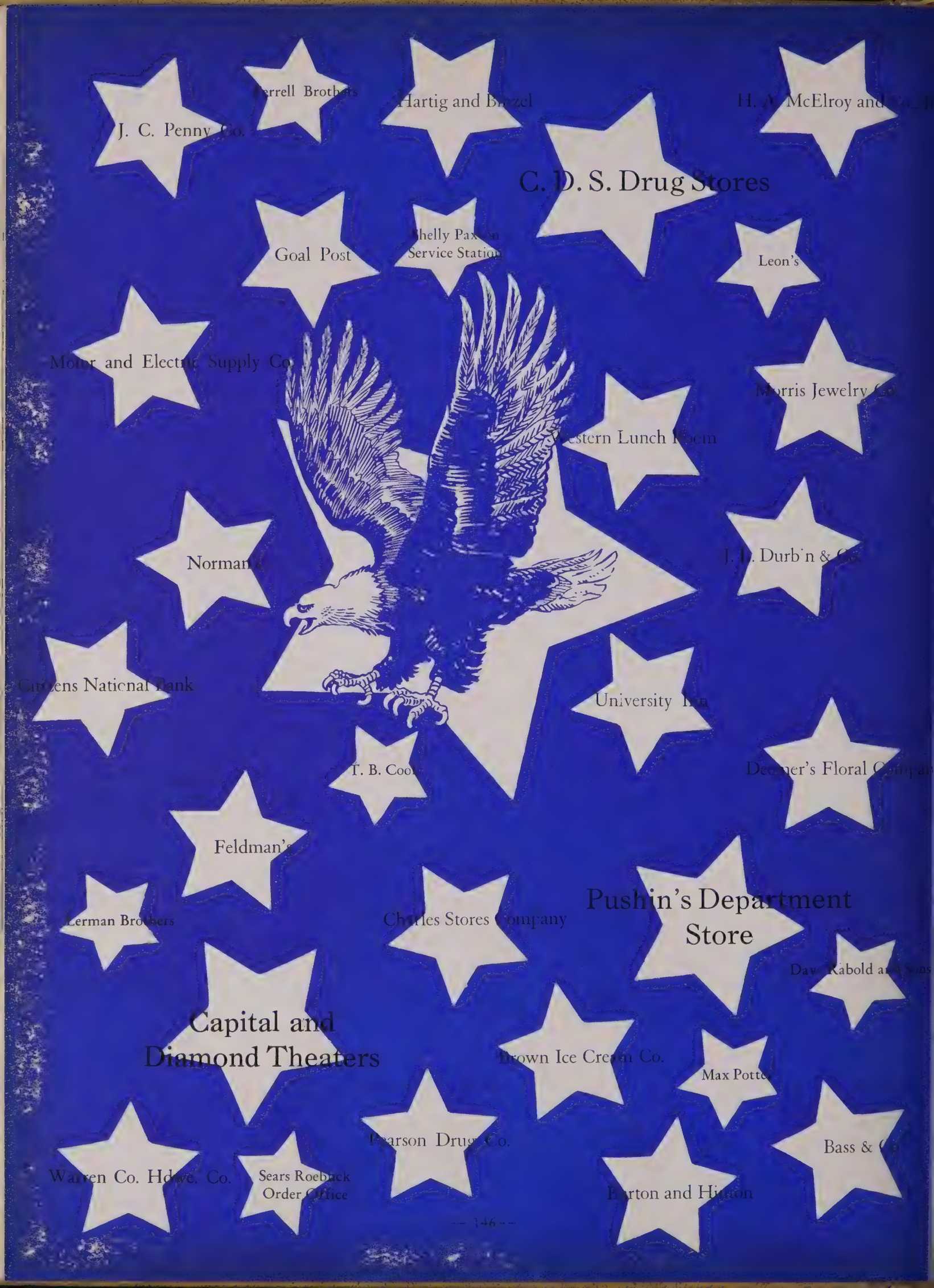
J. C. Penny Co.
Merrell Brothers
Hartig and Bezel
H. A. McElroy and Co.
C. D. S. Drug Stores
Goal Post
Shelly Paxson Service Station
Leon's
Motor and Electric Supply Co.
Morris Jewelry Co.
Western Lunch Room
Norman's
J. H. Durb'n & Co.
Citizens National Bank
University Inn
T. B. Cook
Deemer's Floral Company
Feldman's
Lerman Brothers
Charles Stores Company
Pushin's Department Store
Dave Rabold and Sons
Capital and Diamond Theaters
Brown Ice Cream Co.
Max Potter
Pearson Drug Co.
Bass & Co.
Warren Co. Hdwe. Co.
Sears Roebuck Order Office
Burton and Hinton

We Wish To Express Our Appreciation

To These Friends

Bass and Company
Brown Ice Cream Co.
Burton and Hinton
Capital and Diamond Theatres
C. D. S. Drug Stores
Citizens National Bank
Charles Stores Company
Dave Rabold and Sons
Deemer's Floral Company
Feldman's
Ferrell Brothers
Goal Post
H. A. McElroy and Co., Inc.
Hartig and Binzel
J. C. Penny Co.
J. L. Durbin and Company
Leon's
Lerman Brothers
Max Potter
Morris Jewelry Company
Motor and Electric Supply Company
Norman's
Pearson's Drug Company
Pushin's Department Store
Sears Roebuck and Co. Order Office
Shelly Paxton Service Station
T. B. Cook
University Inn
Warren County Hardware Company
Western Lunch Room

Cornelia Knox Willey
1346 Chestnut Street
Bowling Green, Kentucky
Western Kentucky State
Teacher College